WEATHER: Fair and continued warm tonight and Sunday.

NRA CODE 37-069 1934

Pittsburgh Sun-Telegraph

Only Pittsburgh Newspaper Printing International News Service Dispatches.

VOL. 14—NO. 168 16 PAGES SATURDAY, JULY 21, 1934 THREE CENTS

NIGHT WALL ST. CLOSING PRICES

Mercury Nears 100 Mark Here

☆ ☆ ☆ ☆ ☆ ☆ ☆ ☆ ☆ ☆

68 SHOT IN MINNEAPOLIS TRUCK STRIKE, DRIVERS CALL FOR GENERAL WALKOUT

Today

3 Shapiros, All Dead.
Ambition Drives.
Abraham Lincoln Said *People.*
Would Bombs Wake Us?

By ARTHUR BRISBANE

THE LAST of the New York Shapiro brothers is dead, murdered, as a matter of course. Willie, the last killed and youngest of three brother racketeers, was less able than his two older brothers, and other criminals that considered him a nuisance put him to death ingloriously.

He was beaten with a length of gas pipe, that crushed his skull, broke his arm, and with rope knotted around his throat, his body wrapped in a coarse piece of burlap, was buried alive in the marshes of Jamaica Bay.

WILLIE, just dead, was only twenty-four. He and his two brothers, of whom Meyer was the oldest and family boss, were apparently not able to do their own thinking after "Legs" Diamond, whom they followed, died and left them to think for themselves.

Willie was killed, the police suggest, "for trying to chisel in on good sized dice games in Brooklyn." His older brothers had done this successfully until they were murdered. Willie had been working for his sister, who keeps a pawnshop, and was almost inclined to "turn honest," but started in "for himself" again. Racketeers have one good charcteristic—they exterminate each other.

A BRITISH ARMY officer, Captain Wilson, 38 years old, possessed ambition, which overrules all other passions when highly developed. He determined to climb Mt. Everest, alone, except for a few native porters, reached a height of twenty-three thousand feet, six thousand feet below the highest spot upon the earth's surface, and there died of cold and lack of oxygen.

It is too bad he had to fail, but such a death is better than that of an old man, who drops into an unknown grave when friends have forgotten him, and relatives have abandoned him.

EVERY HUMAN BEING has three mainsprings, wound up at birth, that make him "work" as long as he lives. The first, with a great majority the strongest, is the instinct of self-preservation, the desire to continue ALIVE. Nature made that the strongest passion because she wanted us to stay on earth and do whatever we are supposed to do.

Next in force to the instinct of self-preservation, in the majority of human beings, is the family instinct or instinct of reproduction.

LAST OF THE three which drove Captain Wilson to his death is AMBITION that has changed us from cannibalism to caviar, from the cave to the skyscraper, from the ox-cart to the airplane.

When men become really civilized, the three mainsprings will be reversed as regards their power, like an hour-glass turned upside down. Then ambition will come first, the family instinct second, and self-preservation, love of life, last. But that change will not come soon.

BUSINESS IS moving again in San Francisco, where 100,000 strikers have returned to their jobs. A general protest very quickly disposed of a general strike, as it will do wherever such a strike starts in the United States.

Remember Abraham Lincoln said "GOVERNMENT BY THE PEOPLE." He did not mention government by any PRIVATE ORGANIZATION, whether of labor, religion or capital.

MR. BALDWIN, for England, announces an extensive airplane building program that will bring the English air fleet within 210 units of the French fleet.

Somebody in England seems to know that a plane 30,000 feet up, out of reach of anti-aircraft guns, practically out of sight, moving 200 miles an hour, dropping explosives and poison gas, has a considerable advantage over troops on the ground, as an eagle has the advantage over a crouching rabbit. Unlike the eagle, the airplane need not come down to do its work.

Five hundred planes over Washington, dropping war messages, might make even this government take action, only there wouldn't be any government left to act. It would be necessary to elect an entirely new statesman-outfit.

Whether anything less disastrous than five hundred explosive bombs and five hundred poison gas bombs could wake up our capital city, remains to be seen.

The present government motto seems to be:

"BILLIONS FOR ECONOMIC THEORIZING; NOT A DOLLAR FOR INTELLIGENT DEFENSE."

RUSSIAN PURCHASES in the United States have been cut down from ten million to one million dollars a month because of quarreling concerning the Russian debt.

The present government of Russia never borrowed money here that it did not pay. This country through private bankers lent to the ridiculous Kerensky and to the tottering czar when a child half weaned might have known that the debt would not be paid.

We swallow the mild refusal of England and France to pay debts contracted by their now existing governments. Why get excited about the small debt of a former Russian government?

How many Americans realize what Europe's debt to the United States amounts to? This country, through its government and private financiers, lent *twenty-six thousand million dollars to Europe*, a sum only one thousand million less than the total national debt of the United States.

Copyright 1934, King Features Synd., Inc.

CITY SIZZLES AS MERCURY NEARS 100.

No Relief in Sight; Death Toll in Nation Mounts

Heat, soaring to new records across most of the continent, tightened its stifling grip on Pittsburgh today and held no promise of week-end relief as the mercury rose toward 100 throughout this area.

Before noon, the temperature here had passed 90, 10 degrees hotter than yesterday forenoon and well on the road toward a new record for the day, the old mark—99—standing since 1885.

The weather bureau predicted the temperature would reach 100 during the afternoon unless unexpected cloudiness should develop.

And the forecast for the week-end was:

"Continued fair and warmer."

DEATH TOLL MOUNTS

A death list of more than 100 trailed in the path of the summer's worst heat wave across the nation, Missouri alone attributing 33 deaths to the heat.

Temperatures throughout the Central West ranged above 100, as high as 114 in Mexico, Mo. It was an official 108 in Joliet and other parts of Illinois. Nebraska sweltered under 110 and so did Arkansas.

In Ft. Smith, Ark., public officials, citizens and the clergy joined in a non-denominational prayer meeting, beseeching the heavens for rain.

CATTLE DROP IN TRACKS

Livestock dropped in their tracks in sun-baked pastures. Streams dwindled to tantalizing trickles. In Chicago a ban was put on using hydrants for sprinkling to conserve the water supply.

Crops throughout the farm belt were shriveling under the relentless sun.

In Pittsburgh the temperature stood at 80 at 7 a. m., jumped to 87 by 9, passed 90 at 10 and was steadily rising.

Crowds, seeking a measure of relief, swarmed to public pools and parks and an overflow week-end was expected at all these centers.

3 Fined for Mashing In Squirrel Hill

Three men were fined as mashers today. One was discharged. Those fined were Lawrence F. Furry, 36, 858 Braddock avenue, East Pittsburgh; Charles Kramer, 27 of 1119 South Braddock avenue, and Joseph O'Brien, 21, of 1123 Richmond street.

Magistrate Charles F. Papale assessed each of the three $10. They were arrested in the Squirrel Hill district.

In Today's Sun-Telegraph

	Page
Arthur Brisbane	1
Bridge Lesson	7
Bugs Baer	3, 15
"Cast Into Eden," serial	14
Comics	14, 15
Correct Manners	7
Cross-Word Puzzle	15
Dr. Copeland	7
Editorials	16
Fashions	7
Finance	11, 12
"Girl in the Family," serial	6
Junior Birdmen	8
Junior Patrol	14
Magazine	7
Marie Dressler	5
Marion Brunot	7
Mark Hellinger	5
Motion Pictures	5
Music	8
O. O. McIntyre	16
News Behind the News	6
Pattern	14
Radio	8
Ripley	9
Society	6
Sports	9, 10
Stage and Screen	5
Walter Winchell	5
Will Rogers	4
Women's Clubs	6

BABY DEATH IN HOSPITAL PROBED

Seek Student Nurse On Complaint Of Mother

Universal Service.

NEW YORK, July 21.—A young mother today had called on the District Attorney's office to investigate the death of her 18-months-old baby, scalded to death in a bathtub at the Brooklyn Infants' Home last Friday.

As the law went into action, Mrs. Anna Greenberg, 28, told her tragic story, of being notified of the death of her little son, Irwin, of the scant information given her at the home, and of the frantic search for funds for the burial.

George Goldenburg, superintendent of the home, when questioned, told authorities that the baby's death was an accident, and blamed a student nurse, Mrs. Peggy Lusk, 26, who was discharged soon after the baby's death.

A search was at once instituted for Mrs. Lusk, also known by her maiden name of Miss Peggy Lawson, but she could not be located at any of her known addresses.

The mother, deserted by her husband, had placed the baby in the institution a year ago, visiting him frequently there.

NEW YORK, July 21.—(Universal)—Coincidence and the skill of a Brooklyn surgeon saved the life of 14-month-old Bobby Senese yesterday.

The baby was playing in his carriage in front of his home in Brooklyn, when he fell and hung strangling, with a safety strap around his neck. His mother discovered the accident and ran toward a nearby hospital with him. Dr. Mortimer Kopp, a plastic surgeon, heard her cries as he passed the mother in his automobile.

He saw it was a case of more than simple strangulation and took the child into a store. With instruments he was carrying he probed into Bobby's throat and extracted a safety pin. After 10 minutes of artificial respiration the child recovered completely.

CHICAGO, July 21.—(AP.)—A mysterious malady which has taken the lives of eight babies in Chicago's finest hospitals today had claimed the attention of the city's leading physicians.

The extent of the disease was revealed following the death last week of the infant son of John Simpson and grandson of James Simpson, utilities board chairman.

CORBEIL, Ont., July 21.—(AP.)—Radium treatments at some time in the future are planned for Marie, youngest of the Dionne quintuplets, it was revealed as what was heretofore called a birthmark was identified as a naveus type of tumor.

The baby, who now weighs an even three pounds, is suffering no ill effects at present, Dr. A. R. Dafoe said.

Endurance Fliers Seek New Record

MERIDIAN, Miss., July 21.—(AP.)—Al and Fred Key, Meridian Municipal Airport managers, started their second attempt to break the world's endurance flying record yesterday at 6:32 P. M.

The first refueling contact was made shortly before daylight today.

Look Who's Thinking of Marriage!

JACKIE COOGAN

Time surely does fly. It doesn't seem so very long ago that Charlie Chaplin starred in "The Kid," and the kid of the title was Jackie Coogan, just past the toddling stage. Now Jackie is thinking of saying "I do" with one of Hollywood's most vivacious younger players. As a matter of fact, many in Hollywood think that Toby Wing and Jackie are already married. Last night both of them denied a secret wedding in Mexico, but Miss Wing admitted she thought young Coogan "charming." These are International News Photograph Service pictures.

TOBY WING

DAKOTANS BACK LANGER'S WIFE

BISMARCK, N. D., July 21.—(AP.)—Political allies of William Langer, deposed Governor, were making a last ditch stand for power today in the face of heavy odds.

They tossed two political bombshells in the turbulent situation with announcements that Mrs. William Langer would assume her husband's place on the fall ballot, in event of his final disqualification, and that investigation of the conviction of the ousted chief executive would start in the House of Representatives today. Langer

(Continued on Page Three, Column Two)

Jean Harlow's Mate Ill, Sails for Europe

NEW YORK, July 21.—(AP.)—Hal Rosson, Jean Harlow's husband, sailed last night on the Olympic for Europe. He was stricken with infantile paralysis June 18, and now is able to walk only with a cane.

Rosson, who is a cameraman for Metro-Goldwyn-Mayer, said he hoped to recover his health completely while abroad.

Morgan on Yacht Arrives at England

SOUTHAMPTON, England, July 21.—(Universal.)—J. P. Morgan, American financier, arrived last night aboard his yacht Corsair after a voyage from the United States.

New Vice Squad False Alarm in RadioCar 'Probe'

Pittsburgh's new vice squad, which was supposed to execute all kinds of startling raids, passed out of existence today before one joint had been knocked over.

It seems it was all a mistake. Acting Police Supt. Jacob F. Dorsey denied that he had ordered Lieut. Albert Florig to form such a squad. Some time ago, he admitted, he had contemplated such a squad, but had never taken any action.

Dorsey said that what he had instructed Florig to do was check up on the radio cruisers. There have been complaints that the radio cruisers were missing calls, were roaming outside their districts, according to the superintendent.

In fact, Dorsey added, he himself had checked up on these complaints for three nights, then discovered the job needed more time.

The superintendent said he would hail any erring radio crews before the Police Trial Board.

Eva LeGallienne Excused for Speed

NEW YORK, July 21.—(Universal.)—Eva Le Gallienne, celebrated actress and producer, presented a novel excuse for speeding in Bronx Traffic Court yesterday—and got away with it. Said she:

"Your Honor, I was so engrossed in my plans for the fall opening of the Civic Repertory Theater that I forgot to look at the speedometer."

Magistrate Bernard Mogilesky suspended sentence.

Cat That Met King Dies of Old Age

NEW YORK, July 21.—(AP.)—Minnie, the cat that wandered into the Artists and Writers Club 14 years ago and made many famous friends, died late yesterday of old age.

Minnie's friends included Caruso, Joe Cook and many others. She was introduced to the King of Siam on his visit to New York and had met the Crown Prince of Sweden.

Our Daily Life If Man Had Never Invented Fire. Prof. Thevenin Explains How Civilization and Progress Would Still Have Been Made, But Along Different Lines, and What a Different World It Would Be. See The American Weekly, the Big Magazine Distributed with Tomorrow's Sun-Telegraph.

FATAL FLOODS PERIL WARSAW

WARSAW, Poland, July 21.—(AP.)—Flood waters which have ravaged Southern Poland for days swirled today about the edges of Warsaw itself.

Residents of endangered zones were hastily evacuated. The Vistula River is expected to inundate lower sections of the city. Steamers were unable to pass under bridges.

The floods took some 30 to 40 lives when a bridge at Sandomir collapsed yesterday. At least 120 others are known to be dead in southern provinces, with more than that number missing.

Property damage running into many millions has been caused by the floods. Entire villages were inundated, crops destroyed and livestock wiped out.

Ruined Panama City Hit by New Quakes

PANAMA, July 21.—(AP.)—A second series of earthquakes terrorized inhabitants of David City, in interior Panama, early today. Nearly all of the town's buildings have been destroyed by disturbances of the past four days.

The latest shocks destroyed some damaged walls, but there were no casualties.

MILK, ICE AND BEER SERVICE BANNED IN LABOR WAR

By the Associated Press.

Minneapolis, blood-stained by clashes between police and striking truck drivers, was hit today by the threat of a general walkout of all union labor.

Freight trains moved again on the Seattle water front, after Mayor Charles L. Smith led 300 police in a tear gas rout of 2,000 striking maritime workers and their sympathizers who had placed ties on the rails.

Portland's gasoline famine ended when heavy police guards escorted tank trucks from the strike-choked water front to filling stations whose tanks were dry.

The end of San Francisco's general strike brought from William Green, president of the American Federation of Labor, the comment that the workers "made a grave mistake when they engaged in a sympathetic strike, but they acted wisely when they ordered it officially terminated."

Rally Calls For Ouster Of Mayor

MINNEAPOLIS, July 21.—(AP.)—Striking Minneapolis truck drivers demanded a general strike today after a day of violence in which 68 persons were wounded in a blast of shotguns.

Federal mediators, faced with the ultimatum of the strikers that they would defer peace negotiations until assured they would "not be shot down like dogs," worked feverishly to stem the rising tide of indignation among the truck drivers.

The outbursts of violence, followed by labor's demands for the removal of Chief of Police Michael Johannes and Mayor A. G. Bainbridge, were first attributed by Gov. Floyd B. Olson to a broken truce.

The Governor then appeared at a meeting of the employers' committee and repeated the charge, but when informed they knew nothing of a truce agreement, withdrew it with an apology, a committee representative said.

Yesterday's violence occurred over movement of truck merchandise. The strikers' steering committee announced there would be no deliveries today of milk, ice, or beer.

GENERAL STRIKE MOVE

Miles Dunne, chief leader of the strikers, asked for a general strike. He appealed to all men engaged in the transportation industry here to refuse to "turn a wheel."

National Guardsmen, 3,400 strong, equipped with machine guns and bayonetted rifles, were stationed at strategic points in the city.

Gov. Olson said:

"I am all prepared to take over the military control of the city any time. If it is necessary to assume military control I will make the City of Minneapolis as quiet as a Sunday school. The convoying of trucks represents the breaking of promises made to Father Haas (the Rev. Francis Haas, federal mediator), and me that there would be a truce until Saturday night.

"The blood of those wounded and dying is upon the heads of

(Continued on Page Two, Col. Five.)

Peace Hopes Grow in Frisco

SAN FRANCISCO, July 21.—(AP.)—Hopes of peace stirred anew along the strike-torn Pacific Coast today—despite martial law threats at Portland and disorders at Seattle—as federal agencies pressed for settlement of the prolonged maritime conflict.

For the first time in two months, trucks driven by union men rolled along the San Francisco waterfront when the last line of a general strike collapsed with the unconditional return to work of teamsters.

Industrial leaders here pledged a policy of co-operation towards organized labor to smooth away bitterness left in the wake of the four-day mass walkout which officially ended Thursday.

At Los Angeles, Hugh Johnson, NRA administrator, declared he believed and prayed the maritime dispute will go before a mediation board appointed by President Roosevelt within 24 hours.

PEACE MEETING SET

The San Francisco local of the International Longshoremen's Association will meet tonight to consider the board's request and an early reply is expected from waterfront employers and shippers.

United States Senator Robert F. Wagner, of New York, author of federal labor legislation, is cooperating with the President's board here.

Portland was admittedly the danger point to the revived peace hopes. Union leaders, who had promised Senator Wagner to withhold drastic action, talked general strike again while movements of cargo with recruited workers went forward behind police lines and National Guardsmen awaited orders from Gov. Julius L. Meier.

The Seattle disorders broke out yesterday as Mayor Charles L. Smith personally directed a police gas attack against 2,000 waterfront pickets. Scores of strikers and police were gassed and injured.

Shipping interests at all ports

(Continued on Page Two, Col. Two.)

Astor, Bride Join Whirl Of Newport Society

NEWPORT, R. I., July 21.—(AP.)—John Jacob Astor III, the 21-year-old multi-millionaire and scion of New York society, and his 18-year-old bride, Ellen Tuck French Astor, yesterday arrived unannounced at their exclusive summer estate, "Chetwode."

In sharp contrast to their departure, no curious crowd greeted them on their arrival—not even their close friends were informed of their plans. The Astors arrived from New York by automobile.

The youthful newlyweds spent their first day at the palatial summer residence quietly. They received visits from only a few close friends and relatives. Today it was expected they would assume their place in the Newport summer colony.

Newport friends were not surprised at the Astors' early return from their honeymoon trip through the West. As one pointed out, young Astor repeatedly had said they planned to take but a short trip. They probably will go abroad in the fall.

"CAST INTO EDEN"—Exciting New Romance of Tropics Appears Today on Page 14.

What Makes Teeth Decay and How to Stop the Decay. Recent Scientific Experiments Show How to Raise Children with Sound Teeth. An Illustrated Article in The American Weekly, the Big Magazine Distributed with Tomorrow's Sunday Sun-Telegraph.

Tried to Commit the "Perfect Crime". But After Five Months' planning the Lovers Bungled the Murder. An Unusual Real Life Mystery Story, with Illustrations, in the American Weekly, the Big Magazine Distributed with Tomorrow's Sunday Sun-Telegraph.

Spends His Life Hunting for Spiders. Unusual Hobby Leads to Scientific Degree. A Short Article in The American Weekly, the Big Magazine Distributed with Tomorrow's Sunday Sun-Telegraph.

Man Who Would Be King Gets Ride in Police Car

BARCELONA, Spain, July 21.—(AP.)—The man who would be king rode today in a police car instead of a royal coach. Stalwart detectives accompanied him instead of a bodyguard.

The reign of "Boris I," pretender to the throne of the little state of Andorra, crashed before it began. The charges were plebian: Disturbing the peace and being an undesirable alien.

Thus falls the curtain on a comedy that diverted Spain until the government decided it was not funny any more.

"Boris," in reality Boris Skossyref, a Pole, appeared not long ago, speaking six languages. He declared himself a knight-errant and proceeded to lay lavish claims to the throne of Andorra. Thereafter he occupied the center of an imaginary court in Seourgeil, "awaiting the call of his people."

"Boris" was considered harmless at first, but finally the government decided to close his "performance." Andorra is a touchy spot these days because of the rivalry between French and Spanish interests in the tiny principality between them.

Husband Wanted! $50,000,000 Heiress Letting Her Fourth Husband Go—But It Is a Nice Job for Some Man. Read About It in The American Weekly, the Big Magazine Distributed with Tomorrow's Sunday Sun-Telegraph.

Where Every Man and Woman Must Marry. Explorer Discovers Primitive Indian Tribe and Reports Some Curious Customs. Read About It in The American Weekly, the Big Magazine Distributed with Tomorrow's Sunday Sun-Telegraph.

A CAR *for every purse!*

• • •

The Midsummer Used Car Sale appearing in the classified section of today's Sun-Telegraph offers the car that YOU can afford . . . no matter how small your income seems to be!

Bargain prices . . . low down payments . . . easy terms . . . all combine to make the ownership of one of these reliable cars easy for you!

Investigate the Midsummer Used Car Sale in the classified section now!

GREEN DENOUNCES GENERAL STRIKES AS NEW FEUDS FLARE

LABOR LEADER LAUDS PEACE AT FRISCO

Workers Can't Afford Mass Walkouts, A. F. L. Chief Says

WASHINGTON, July 21.—(AP.)—A firm stand against general strikes was maintained today by William Green, president of the American Federation of Labor.

Calling the San Francisco general strike a "grave mistake" and asserting labor leaders "acted wisely" in calling it off, President Green said:

"No sympathetic strike of any consequence or possessed of any national significance was ever won."

His words were interpreted as lessening the likelihood of another general strike in the United States, and striking a specific blow at any such sentiment in Portland, Ore., and Minneapolis.

Government officials, though silent, seemed more hopeful today that the Pacific Coast troubles will yield to arbitration. They awaited a definite "break" in the maritime situation.

Their optimism was somewhat offset by reports from Minneapolis, telling of bloody clashes which federal attempts at mediation had not succeeded in preventing and an appeal for a general strike.

Green's statement pointed to the dangers to workmen themselves as the result of sympathetic strikes. He said:

"Workers who are organized into unions affiliated with the American Federation of Labor cannot afford to engage in a sympathetic strike when such action calls for the violation of contracts arrived at through collective bargaining and involves the possibility of losing all economic gains they have secured through years of sacrifice and effort."

In such a strike, he said, there arises a conflict between workers and the government in which the latter "must win," the strikers lose and the employers against whom the original strike was aimed "become the beneficiaries."

The San Francisco trouble did not reach that point, he said, and organized labor can demand that the disputes "responsible for the longshoremen's strike are all submitted to a fair tribunal."

JOHNSON MUM IN HOSIERY PACT

WASHINGTON, July 21.—(AP.)—Hugh S. Johnson's opinion about the settlement that restored the Blue Eagle to the Harriman Hosiery Mills remained undisclosed today.

In the ranks of his assistants, however, there was dissention over it. Some officials said it "repudiated" Johnson's previous stand.

A. R. Glancy, field compliance administrator, negotiated and signed the agreement. George L. Berry, division administrator whom Johnson designated to handle the case, was dissatisfied with the peace pact.

The officials of the American Federation of Hosiery Workers called it:

"A gross betrayal of an understanding reached at the White House."

Acmetonia Miners Hold Peace Meet

United Mine Workers of America delegates from the Allegheny-Kiskiminetas Valley were to gather at Acmetonia today for a meeting which local officials of the union say will assure peace among miners of the region. Revocation of the union charter of Logan's Ferry Locail No. 6344 is said to have averted a coal strike throughout the valley.

City Employes to Retire August 1

After more than 30 years of service with the city, T. Lloyd Pillow, superintendent of the Bureau of Highways and Sewers, will retire on pension August 1, and William B. Shafer, present assistant superintendent, will take over the post.

Public Works Director Leslie M. Johnston announced the change. The superintendent's job pays $3,750 a year.

Let's Get This Settled :-: By QUIN HALL

FRISCO PEACE MOVE GROWS

(Continued from Page One.)

announced plans for immediate resumption of freight and passenger service and cargoes piled high in piers from the prolonged blockade started to move despite the siege of strikers.

The action of the San Francisco teamsters, who voted 1,138 to 283 to resume all work, was admittedly a severe blow to the embattled longshoremen and seamen whose picket lines have been pushed back by the bayonets of National Guardsmen.

The marine and dock workers were urged by J. F. Vizzard, president of the San Francisco Draymen's Association, to select new leaders and submit to arbitration. Vizzard interpreted the teamsters' vote as a direct blow at Harry Bridges, militant longshoreman's leader, who has held out for union control of hiring agencies and simultaneous settlements with all maritime unions.

STREET CAR STRIKE

Aside from the maritime unions, the only workers still on strike in the San Francisco region are the American Federation of Labor street car men employed by the Market Street Railway Company here.

C. J. O'Brien, second international vice president of the Amalgamated Association of Street and Electric Railway Employes of America, declared the men will remain out until the company grants increased pay and shorter hours or submits to arbitration. Samuel Kahn, president of the company, declared service will be resumed gradually despite the strike.

Drives against alleged Communists, which started in the San Francisco Bay region, spread throughout Northern California. Citizen groups were organized at a score of towns, and at Stockton 1,000 men stormed and wrecked an alleged Communist meeting place after a disturbance in the city square, during which police made several arrests.

McNair Seeks Data On 1935 Budget

Mayor McNair has sent a letter to city department heads asking them to start immediate consideration of their 1935 budget needs and to furnish his office with the data. He asked that the information be sent to him by August 27.

Pittsburgh Sun-Telegraph,
Vol. XIV—No. 168.
Saturday, July 21, 1934.
Published evening and Sunday at the office of the Pittsburgh Sun-Telegraph, Telegraph Square, Pittsburgh, Pa. Price: Daily, 3 cents; Sunday, 10 cents.
Entered as second-class matter at the postoffice at Pittsburgh, Pa., under the Act of March 3, 1879.

$21,000 WILLED TO CHARITIES

Miss Margaretta Curry, late of 5812 Solway street, left $21,000 to various charities and divided the balance of her $275,000 estate between her brother, Charles L. Curry, of Warriors Mark, Pa., his children and two score of nieces, nephews, grand nieces and nephews. Her estate was nearly all in stocks and bonds, large blocks of which are assigned to each of the relatives.

Charitable bequests follow:

Methodist Home Missionary Society, $2,500; Methodist Episcopal Foreign Missionary Society, $2,500; Elizabeth Bradley Home, Hulton, $2,000; Deaconess' Home, $1,000; Epworth Fresh Air Home, $2,500; Children's Hospital, $2,500; Kingsley House, $500; St. Barnaba's Home, $500; Asbury Methodist Episcopal Church, $2,000; University of Pittsburgh, $2,500; Homeopathic Hospital, $2,500.

MIRROR STRIKE PARLEY CALLED

MANORVILLE, Pa., July 21.—Striking employes of the National Mirror Specialty Company were to meet here today with A. C. Jewett and Ernest C. Dunbar, of the Regional Labor Board, in an attempt to settle difficulties between workers of the plant and its owner, Leon H. Samuels.

About 50 strikers have been out since Monday, demanding wages of 30 cents an hour and an eight-hour day. W. E. Fields, chairman of the strike committee, said Samuels has been violating a temporary code for the industry by working his employes 10 hours daily at 14 cents an hour.

Fields said yesterday his group is willing to abide by the decision of the Labor Board and will probably return to work Monday. He declared his employer has also indicated his willingness to accept the board's ruling.

Musician Deserted, Gets Divorce Decree

Charles G. Fischer, a musician, of 4123 Perrysville avenue, was granted a divorce in Common Pleas Court yesterday, after testifying that when he returned from a trip to New York he learned his wife, Nancy D. Fischer, 940 Ridge avenue, had deserted him.

Fischer said they had lived with his parents, but that his wife did not do any housework, spent most of her time in their automobile and ran up bills which caused arguments. They were married in 1925 and parted in January, 1933.

GENERAL STRIKE SOUGHT AFTER SHOOTINGS

Truck Drivers Urge Move; 68 Wounded In Minneapolis

(Continued from Page One.)

the men who brought about the breaking of that promise."

Aid of the guardsmen, if requested, has been promised him, Chief Johannes said in announcing he would convoy any trucks whose owners wanted to move goods today. He added:

"If the pickets try to stop us—well, you know what we did yesterday."

Yesterday police convoyed a truck of merchandise to its destination after a sharp battle with strikers who sought to stop it, a few blocks from where the May strike riots cost the lives of two men.

Blasts from police shotguns drove off the attackers, who fled over blood reddened pavements. Leaden pellets drilled holes in bodies and at least three strikers were critically wounded.

They were being given oxygen at the city hospital today in an effort to save their lives.

Ambulances screeched to the scene to cart off the wounded.

STRIKERS IN RALLY

Strikers and their sympathizers rallied at a huge open air mass meeting last night to hear Congressman Francis Shoemaker, among others, denounce the "brutal massacre."

The crowd called for banishment from office of Chief Johannes, branded by strikers as the "stool pigeon" of Mayor Bainbridge, whose removal also was demanded in a resolution to Gov. Olson.

William Brown, president of the Truck Drivers Union No. 574, affiliated with the American Federation of Labor, berated the Minnesota Law and Order League as a "murderers' association," termed the violent outbreak a "wholesale slaughter," and asked:

"Are we going to let these people shoot us down like dogs or are we going to fight back?"

Police were urged to resign, and Robert Cramer, labor leader, announced 55 patrolmen had turned in their badges in protest.

Chief Johannes' reply was:

"Not a single man has resigned. I have not got that kind of weak sisters on my police force."

Nineteen of the strikers who suffered minor wounds were up and about soon after yesterday's shooting. Many others were released from hospitals.

PEACE CONFERENCE

Hardly an hour before the outbreak, Father Haas, who, with E. H. Dunnigan, is trying to mediate the strike, had expressed optimism over the outlook for settlement. He had earlier presented a skeleton plan as a basis for erasing the dispute, arising from the drivers' demands for higher wages and wider union recognition—an outgrowth of the settlement in the May walkout.

Strikers claimed the employers had not adhered to terms of the May peace pact that ended a controversy centered chiefly about union recognition and collective bargaining.

Meetings of both sides were called today to consider their next move in the impasse, the drivers insisting no trucks would move until adequate protection was promised.

G. O. P. PUZZLED BY MARGIOTTI, PINCHOT TALK

Rumors of Third Party Revived as Defeated Candidates Confer

Associated Press.

Talk of a third party movement in Pennsylvania this fall has been stirred up again by conferences of unsuccessful Republican candidates at the May primaries.

A discreet silence on the part of Charles J. Margiotti, Punxsutawney attorney, who lost a close race for Governor; David E. Kaufman, Towanda runner-up for the Lieutenant Governor fight, and Gov. Pinchot, loser in his run for United States Senator David A. Reed's place, helped aggravate the rumors after meetings involving the three yesterday.

Neither Margiotti nor Kaufman would confirm or deny reports they would try again as third party candidates for the posts they sought in May, nor would they indorse Republican or Democratic candidates.

And at his Milford home the Governor said his talk with Margiotti concerned "all kinds of politics," but that the two had reached "no conclusion."

While Margiotti and Kaufman conferred in Philadelphia, a path was beaten to their door by a long line of politicians, including former Mayor Harry A. Mackey; T. Duncan Just, former Pinchot leader in Montgomery County; James C. Clark, William S. Vare's lieutenant on the Philadelphia County Commissioners' Board; Adrian Bonnelly, former Margiotti leader in Philadelphia; Mayor Ambrose Langan, Pittston, and Patrick A. Kennedy, Pittsburgh attorney.

With no hint of a third party, Mackey flatly declared that Pennsylvania Republicans would be better off in November without National Chairman Henry P. Fletcher or "any national issues."

UNION ATTACKS TROLLEY SPEED

Speeded schedules on the Pittsburgh Railways lines have doubled the hazards to the trolley motormen, Joseph Thomas, business agent of the street car men's union, had testified today before a special arbitration board.

In order to keep to the schedules made by the trolley company, the men have to operate cars at their top speed, and the increased speed results in more serious accidents, he said.

Waiving cross-examination of O. David Zimring, special counsel for the union men, Attorneys Carl E. Glock and Leslie Vickers for the company, declared they will refute the testimony by direct exhibits when they begin to present their case next week.

Other union officials and workers will be called to testify for the union before their side of the case is closed. The board, composed of Dr. Joseph W. Madden, impartial chairman; Councilman John J. Kane, for the union, and Philip A. Fleger for the company, will resume hearings Monday morning.

JOHNSON FLAYS REDS IN STRIKE

International News Service.

LOS ANGELES, July 21.—Gen. Hugh S. Johnson, National Recovery Administrator, today had trained his oratorical big guns on the alien radicals, charged by him with the present industrial unrest in the United States.

The Administrator in a radio speech which brought the wildest and most spontaneous of cheers from a huge crowd in the Hollywood Bowl late yesterday, demanded that organized labor in the United States "run the submersive element out of its ranks like rats."

Johnson declared that he had been told that if all of the aliens in the nation were deported there would be enough jobs for more than one-third of the unemployed. He said:

"I don't suggest such a move but I do suggest that any alien who pretends to lead an economic group of our people in the direction of strife and bloodshed has no place here and should no more be tolerated than an armed enemy under a foreign flag."

Appealing Case

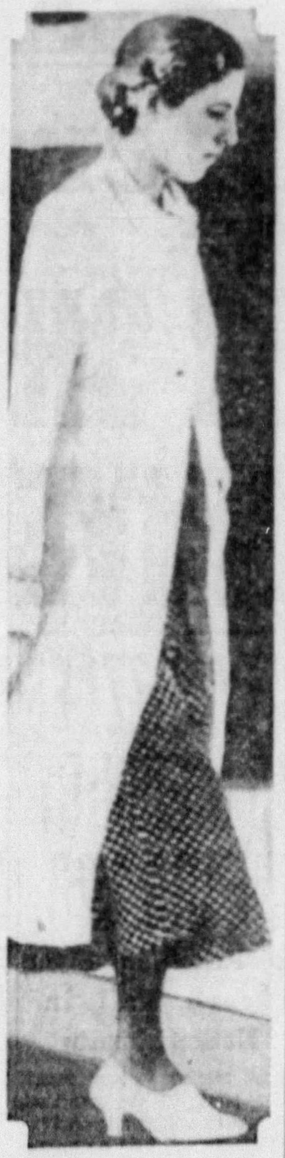

MISS VIVIAN MacMILLAN

STENOG FIGHTS EX-PREMIER

EDMONTON, Alta., July 21.—(AP.)—A notice of an appeal from the decision of Justice W. C. Ives in the civil action brought against J. E. Brownlee, former Premier of Alberta, by Miss Vivian MacMillan and her father has been filed here today.

Miss MacMillan, his stenographer, and her father sought damages from Brownlee on a charge the girl had been seduced by the Premier. A jury awarded them $15,000, but the verdict was set aside by Justice Ives. He refused to enter the jury's verdict.

The appeal is being taken in the appellate division of the Supreme Court of Alberta.

Brownlee resigned the premiership after the finding of the jury in the Civil Court.

KIN OF FOSTER BACKS FORD

The house that Henry Ford bought is once again up for discussion, with Mrs. Jessie Rose, granddaughter of Stephen C. Foster siding with the motor magnate in his contention that he acquired the composer's birthplace. It is at 3414 Penn avenue.

Mrs. Rose is the caretaker of the city's Foster Memorial Home at 3600 Penn avene. She said that when James H. Park, steel man, purchased it for presentation to the city, she told him he was getting the wrong building.

His reply, she declared, was that "he didn't care; he merely wanted a memorial to Foster." Henry Ford, according to Mrs. Rose, got the house which Foster's wife had frequently pointed out to her as the birthplace of her husband.

Saying she was glad the right home went to Dearborn, Mrs. Rose added:

"No one paid any attention to it. I feel just as though it had died and gone to heaven."

Camp Meeting Opens Near Leetsdale

The sixty-sixth annual session camp meeting of the Mt. Sewickley Camp Meeting Association opened yesterday on Camp Meeting road, one mile from Leetsdale. Activities at the camp are directed by the Rev. Burr R. McKnight, district superintendent of the Monongahela District, Pittsburgh Conference, Methodist Episcopal Church.

POLICE PROBE'S CHARGES 'LIE,' BOYD SAYS

Former Detective Head Denies Taking Graft Or 'Collecting'

Frank R. Boyd, former detective captain and inspector, returned to Pittsburgh today, ready, he said, to "match my record with anyone's."

Told of charges and inferences which linked him with the "rackets," Boyd answered:

"I don't know what they're saying about me, but whatever it is, it's a lie."

Boyd said he would be willing to appear before the Police Research Commission, where it previously was inferred that he was Police Supt. Ben R. Marshall's "collector."

Boyd declared:

"I'll appear, and if they don't have the stuff to back up what charges they make, it'll just be too bad."

DENIES 'COLLECTIONS'

Boyd denied taking graft or "collecting."

Former Inspector James N. Hoey had startled the Police Commission hearing two weeks ago by asking Director of Public Safety A. Marshall Bell:

"Did you know that Boyd was Marshall's collector?"

Boyd said today:

"My record is open. I'm not afraid of an investigation.

"From what I hear you'd think old Ben Marshall and I were the only men on the police force for the last three administrations. It's a shame to hear of anyone attacking old Ben. He's a fine fellow, my friend for 30 years, and one of the best police superintendents the city ever had.

'TRAINED BY THE BEST'

"And for myself, I'll match my police record with anyone's. I was trained by the best of detectives, Jack Lally, who knew every pickpocket in the country. I've made more than 300 arrests, many of them so-called 'big shots.'

"I've done nothing that I'm afraid of. And as for Smith (former Public Safety Director Ralph E. Smith) I'll stack my record against his any time."

Smith had testified that "Boyd is unfit to hold public office."

Asked about charges made about him and former Inspector Hoey's comments during Police Commission hearings, the former detective answered:

"I don't know about them. I just got back. I've been down on the shore.

"But I can say that I'm still a Republican. The Republican party took care of me a good many years, as it did Hoey. I just had a few months to go (for his 20 years' service) in the new administration. The rest all registered Democrat. I registered Republican. It's a shame a man of my years and experience has to quit and can't give his best years to the police department."

PROBERS TO SEE COUNCIL

Boyd paid tribute to Mayor William N. McNair for keeping Marshall as superintendent of police.

Meanwhile, the Police Commission will meet City Council in a body next Monday and present its first recommendations based on testimony given at the police hearings.

No definite date has been set for the next public hearing. It will likely be determined at a commission conference Tuesday night in the office of Dr. Albert I. Wise.

THE WEATHER

Local Forecast

Fair and continued warm tonight and Sunday. Barometer 29.03.

Hourly Temperatures
(Daylight-Saving Time)

12 midnight	82	9 a. m.	81
1 a. m.	80	10 a. m.	83
2 a. m.	79	11 a. m.	90
3 a. m.	78		
4 a. m.	77		
5 a. m.	77		
6 a. m.	78		
7 a. m.	76		
8 a. m.	78		

Sunrise today...6:06 | Sunset today...8:47

Observations for the 24 hours ended at 9 o'clock this morning:

Time.	Temp.	Hum.	Wind.	Weather.
9 a. m.	81	79	SW-4	Clear.

Temperature and Precipitation

	1933	1932	1931	1930	1929	1928	1927	1926
High.	94	93	76	96	81	85	89	97
Low.	71	72	60	80	55	69	64	75
Mean.	82	83	68	88	68	76	76	86
Prec.	.00	.08	1.78	.01	.00	.00	.00	.00

Bulletin

Observations taken by the United States Weather Bureau. The morning temperature readings were taken at 9 o'clock. The lowest temperature is for 12 hours ended at 9 o'clock this morning. Precipitation is for 24 hours ended at 9 o'clock this morning.

	Temp.	Pre.		Temp.	Pre.
Atlanta	80	74	.00	Louisville	80	78	.00
Atl City	84	72	.00	Lynchbrg	80	70	.00
Bismark	66	64	.00	Memphis	78	78	.00
Boise	94	54	.00	Miami	80	76	.00
Boston	76	70	.00	Minneapls	78	72	.00
Brwnsle	80	78	.00	Montgmy	78	76	.00
Buffalo	74	72	.00	Nashville	80	78	.00
Chattga	80	74	.00	N'w Orlns	80	78	.00
Chicago	80	76	.00	New York	80	72	.06
Cincinati	84	80	.00	Oklahoma	78	78	.00
Clevelnd	80	78	.00	Omaha	86	84	.00
Columbs	84	80	.00	Parksbrg	84	78	.00
Denver	92	72	.00	Parr	80	64	.00
Des Mos	84	84	.00	Phdelphia	82	78	.00
Detroit	76	72	.00	PITTSBG	82	78	.02
Duluth	62	60	.00	St. Louis	84	82	.00
Elkins	74	68	.00	Salt LC	68	66	.10
Marisbrg	82	76	.00	San Ant.	78	74	.00
Helena	60	54	.00	San Fr.	58	54	.00
Huron	76	76	.00	Seattle	54	54	.00
Indnpls	82	80	.00	Tampa	84	78	.00
Jksnvle	78	78	.00	Wash	84	74	.00
Kan City	86	86	.00	Winnipeg	60	58	.10
LittleRk	78	76	.00	Yel Park	56	54	.00
Los Ang	64	64	.00	Phoenix	78	78	.00

Weather Conditions

Pressure is relatively low over the Atlantic Coast, over the Great Central Plains and westward over the Rocky Mountains. The principal center of low pressure is over South Dakota, 29.64 inches at Huron. High pressure covers the Gulf states. This distribution of pressure is causing mostly clear skies over the country, and high temperatures. Rainfall for the last 24 hours was limited to widely scattered showers. High maximum temperatures of 100 degrees or higher occurred yesterday over a wide belt extending from the Rock Mountains eastward to the upper Ohio. At Columbus, O., 102 degrees was registered. High temperature records were broken in Missouri, Nebraska and South Dakota, where 110 degrees occurred. The maximum temperature at Kansas City was 108 degrees on seven of the last eight days.

River Conditions

The rivers are stationary or falling slowly. Stage at Franklin is minus two-tenths foot; Lock No. 7, Mon., 10.2; Pittsburgh, 9.9; Dam No. 4, 9.0; No. 8, 9.6; No. 10, 9.8, and No. 12, 9.0. The dams are up.

Picket Lines in Kohler's Deadlock

Photo by Wide World News Photograph Service.

PARADING PICKETS AT THE KOHLER PLANT, AT KOHLER, WIS., TIGHTLY STOPPED BY STRIKE

Ickes Starts Federal Power Ownership Study

WASHINGTON, July 21—(AP.)—Before leaving the capital on his first vacation since taking over a cabinet post, Secretary Ickes pointed the new National Power Policy Committee toward a study of government ownership of power, and a plan for pushing distribution lines into hitherto untouched fields.

As an alternative to ownership, the committee will consider a program for placing the government as a middleman between the dynamo and the light bulb as purchaser and seller of power.

The final form the plan may take will depend, obviously, on findings of the committee in its study of the broad power field. Even in advance of committee deliberations, however, power experts said entrance of the government into the power market as buyer and seller would mean federal control of prices and sources.

The commitee is purely an advisory body to the President and any recommendations it advances will not necessarily become administration policy. But its word unquestionably will carry appreciable weight, and its members almost unanimously are staunch believers in the precept of public control of natural resources. A high official said:

"The committee will formulate a national power policy in which will be developed a plan for better co-operation between the various federal agencies dealing with the problem and for welding together the several factors having to do with the national power supply, public and private."

Railroad Boards Named By Roosevelt on Cruise

International News Service.

ABOARD U. S. S. NEW ORLEANS, accompanying President Roosevelt to Hawaii, July 21.—President Roosevelt today announced the appointment of three members of the National Mediation Board and the chairman of the new Railroads Retirement Board.

The three men appointed to the National Mediation Board to administer rail disputes are William M. Leiserson, Yellow Springs, O.; James M. Carmalt, Washington, D. C., and John Carmody, now chief engineer of the Federal Emergency Relief organization.

Murray Latimer was named chairman of the Railroads Retirement Board, but the President is awaiting recommendations from the carriers and employes before naming the other two members of the board.

Both boards were created by the last Congress.

The President today addressed the crew of the Houston, assembled on deck of the cruiser which is carrying the President to Hawaii, and praised their seamanship.

WASHINGTON SOCIETY MOURNS BRECKINRIDGE'S DAUGHTER

SHOOTING LAID TO ACCIDENT DURING HIKE

Mother, Former Wife Of Lindy Advisor, Finds Body

WASHINGTON, July 21.—(AP.)—The capital's society was saddened today by the target shooting accident which cost the life of Louise Dudley Breckinridge, 17-year-old daughter of Col. Henry Breckinridge.

The girl, who had gone target shooting at Battery Park, near Bethesda, Md., died instantly yesterday when her .32 caliber rifle caught in a fence she was trying to scale and discharged a bullet into her heart.

Her father, a close friend and legal adviser of Col. Charles A. Lindbergh, was Assistant Secretary of War under President Wilson. He is a prominent New York lawyer.

Mrs. Ruth Breckinridge, mother of the girl and first wife of Col. Breckinridge, found the body last night after her daughter had been missing several hours from her home at Battery Park, a Washington suburb.

An enthusiastic hiker and rifle practice expert, Miss Breckinridge left home in the late afternoon, carrying the gun and accompanied by two dogs.

County police and physicians who investigated said she apparently had attempted to climb over a board fence when one of her feet caught between the boards. In attempting to free her foot, she evidently caught the gun in the fence, discharging it.

Her body plunged down into the field of an estate formerly owned by Mrs. Edward B. McLean, possessor of the Hope diamond. When the girl did not return home, her alarmed mother started a search. When she found the body, she screamed, attracting neighbors. Today she was near collapse and under the care of a physician.

Since his marriage to the dead girl's mother was terminated several years ago, Col. Breckinridge has remarried. His first wife has been living on the Battery Park estate with Louise and another daughter, Miss Elizabeth Foster Breckinridge.

Miss Louise Breckinridge, member of the younger society set of the capital, was a sophomore at Vassar College.

HUEY LONG FOES FIGHT OUSTERS

NEW ORLEANS, July 21.—(AP.)—New Orleans' Mayor, police chief and District Attorney today flatly defied Gov. O. K. Allen to remove them from office.

The Governor wrote an open letter yesterday to Mayor T. Semmes Walmsley, Police Supt. George Reyer and District Attorney Eugene Stanley, saying they would be removed from office and prosecuted unless they took action against gambling, vice and "other crime" which Allen charged was rampant in the city.

Senator Huey P. Long, director of the state administration, characterized New Orleans as a "cesspool of iniquity" in addresses early this week.

Supt. Reyer assigned eight men to the District Attorney's office when informed of Gov. Allen's action, and instructed them to permit no unauthorized persons to enter or "tamper with records."

C. O. D. Parcel Post To Germany Stopped

Postmaster William M. Turner has received instructions from the Postoffice Department at Washington cancelling, until further notice, all C. O. D. parcel post packages addressed for Germany.

The notice came in the form of a bulletin said to have been issued to postmasters all over the country, advising that the postal authorities of Germany refuse to allow entry of this type of mail. No reason was given for the German order.

Hitler Quits Berlin For Week-End Trip

BERLIN, July 21.—(AP.)—Chancellor Hitler has left Berlin on what apparently is one of his usual week-end holiday excursions.

A spokesman for the propaganda ministry indicated today Hitler's absence was merely "temporary" and "in no way" an official departure.

Pride of Army Roaring Northward

Photo by International News Photograph Service.

THE U. S. ARMY BOMBING FLEET OF 10 ABOVE WASHINGTON MONUMENT . . ALASKA BOUND

DAKOTANS BACK LANGER'S WIFE

(Continued from Page One.)

was convicted of soliciting funds from relief workers.

Contrasting strangely with the burly figures of preceding speakers, Mrs. Langer was cheered at a mass meeting last night as "the next Governor of North Dakota."

The "nomination" of Mrs. Langer, housewife, social leader and product of the polished East, came from approximately 1,200 men and women who had waited hours for her appearance.

Support also met the announcement that Langer's conviction in Federal Court would be investigated, regardless of whether a Senate quorum was obtained.

Hundreds of marchers yesterday descended on the State House to demand a special Legislature session. This was refused by Lieut. Gov. Ole H. Olson, occupying the chief executive's office by order of the State Supreme Court.

In defiance to Olson's orders, a majority favorable to Langer assembled yesterday for the second day in answer to Langer's call for a special session. A quorum was present in the House, but the Senate lacked five members for a quorum. Langer adherents predicted the additional five would be rounded up.

As the members assembled at the State House National Guard troops stood by with fixed bayonets.

FRENCH CRISIS POSTPONED

PARIS, July 21.—(AP.)—The future of France, endangered by a clash between Andre Tardieu and radical Socialist members of the cabinet, was once again today in the hands of 71-year-old "Papa" Gaston Doumergue.

Failing to heal the breach within their ranks, the ministers called the Premier and former President in to act as umpire.

Doumergue will not return to Paris from the south of France until next Tuesday or Wednesday, counting on time to let party passions simmer down.

Louis Barthou, Foreign Minister and twice a Premier, appeared to be the only dissident. He demanded that Tardieu, also a former Premier and now minister without portfolio in the political truce cabinet, resign forthwith.

Tardieu raised a storm by charging radical Socialists knew of the inside dealings of Serge Stavisky before the Bayonne pawnshop collapsed, creating a national scandal. President Doumergue, it was believed, will ask the ministers to carry on and drop their quarrels until September.

Strikers Have Lost 15,000,000 Working Days In One Year

By ARTHUR (BUGS) BAER

Washington gives us an idea of how much strikes cost the working man. The boys have lost 15,000,000 working days this year.

They sacrificed $50,000,000 in wages in six months. That ain't hay.

Like a fishing story, the returns are not all in. It can always be added to.

We heard Mayor Rossi, of San Francisco, on the air Thursday. He sounded both happy and worried. Something like a proud mother whose boy just got a year off for good behavior.

Seems that it would be a good thing for everybody if we stopped yelling about labor and capital. There ain't much difference between an employer and his employe, a contractor and his mason or a farmer and his hired hand.

The only difference is that the boss does the worrying. If you want to become a boss it's easy. Don't forget that Ben Franklin did it with a trip from Boston to Philadelphia and a loaf of bread.

(Copyright, 1934, Distributed by Universal Service, Inc.)

HOLD 2 NAMED BY BLIND MAN

Identified by their voices in the blinding and robbery of George Stratigos, bowling alley proprietor, two bandit suspects were held for court today on charges of holdup and robbery, pointing firearms and larceny of an automobile.

Nick Deiembeis, 22, and John Arendash, 23, both of 445 Fifth avenue, Homestead, were held jointly on three charges of robbery in connection with robberies of two gasoline service stations and the Stratigos holdup.

Deiembeis was held on five additional charges of robbery in connection with holdups of restaurants. Mike Arendash, 22, brother of John, whose automobile, police say, was used on several holdups, was held pending further investigation.

Testifying at the hearing before Magistrate J. W. McGowan in Central Police Court, Stratigos, his sightless eyes hidden by dark glasses, said:

"I wish that I could see. I would be more satisfied, but yesterday, I identified the voices."

George Ade Gains After Heart Attack

BROOK, Ind., July 21.—(AP.)—George Ade, 68-year-old Hoosier author and humorist, was in "greatly improved" condition today after an enforced rest following a slight heart attack, at his farm home near here.

IMMORAL PARTY DENIED BY DAVE AND GLORIA

Story of Star Witness Assailed by Former Casting Director

LOS ANGELES, July 21.—(AP.)—Vigorous denials of state charges that Dave Allen and Miss Chloria Marsh participated in an alleged "wild party" were part of the bulky record in the Hollywood "morals" trial today as the court recessed over the week-end.

Emphasizing his words with fierce gestures, Allen, on leave of absence as manager of the Central Casting Bureau, denied he took part with Miss June DeLong, film extra and state's star witness, in an immoral party at her apartment, last April 26. Miss Marsh, who said she was the wife of a bus driver, made a similar denial.

If any immoral act took place in Miss DeLong's apartment, the defendants testified, it was committed solely by the flaxen haired state's witness, whose hands have "doubled" in motion pictures for those of many famous feminine stars.

'VILLAIN' BLAMED

Both contended they were invited to the apartment as part of a "frame-up" inspired by Pat Harman, screen villain, and Mrs. Pearl Owings, identified by some witnesses as "Mrs. Harman."

The alleged party, the defense has contended, was part of a plot inspired by enemies of Allen, who sought to cause him to lose his position as manager of the casting bureau, which handles extra players for film studios.

ALMOST NUDE

After they had reached Miss DeLong's apartment separately, the defendants testified, Miss De Long and Miss Marsh went into the dressing room. Miss Marsh said:

"I went in the bathroom, and when I came out Miss DeLong was nude except for a transparent crepe slip, which was quite revealing.

"I asked her what she meant by the manner in which she was dressed, and she replied: 'Never mind; just follow me.'"

Millions in Bonds Delivered to Dentist Chair

NEW YORK, July 21.—(AP.)—A dentist's work was interrupted yesterday to enable the City of New York to make delivery on $3,500,000 worth of its recently sold bonds.

Bernard S. Deutsch, president of the Board of Aldermen and acting mayor in the absence of Fiorello H. LaGuardia, was in the dentist's chair when a messenger entered the office with a sheaf of engraved certificates exchangeable for three and a half million dollars — once Deutsch had signed.

Dr. Saul Eisner stopped drilling. The acting mayor affixed his signature on the bonds. The City of New York made good its promised delivery.

Suing for $100,000

MARTHA SELBERGOFF, 22 . . . . SUING ALLAN A. RYAN

Miss Selbergoff, former maid in his home, in New York suing Allan A. Ryan, the late Thomas Fortune Ryan's son, for $100,000, charging that he made love to her with "force and violence." This is an International News Photograph Service picture.

LAWYER WARNS HICKMAN JURY

Universal Service.

SAN FRANCISCO, July 31.—Harry McKenzie, defense attorney for Millard Hickman, charged with the murder of pretty Louise Jeppesen, 23, on May 13, has bitterly attacked the case built up by the prosecution.

He denounced particularly yesterday the testimony of Paterno Natividad, Filipino elevator boy at Hickman's hotel, by whom the state had tried to show that Hickman and Louise left that hotel together about an hour before Louise was slain in Golden Gate Park. McKenzie ripped into the boy's story, and finally told the jury:

"If you send Millard Hickman to the gallows on this kind of testimony, then every one of you is a murderer."

The trial was in recess today until Monday.

DIES REFUSING TO BARE CRIMES

NEW YORK, July 21.—(AP.)—Herbert Myers, alleged mail robber and jail breaker, died early today without telling the police the things they wanted to know about his recent career.

The man was shot down resisting arrest Thursday wehn police trapped him at the apartment of his estranged wife. He lunged at Detective Frank O'Neill with a knife. O'Neill shot him.

Only a few hours before his death Myers was cleared of the murder of Detective James Garvey. Garvey's partner, who witnessed his slaying, went to the wounded criminal's bedside, but after a look at Myers said:

"It's not the man."

Detectives told Myers he was dying and urged him to clear his conscience by confessing his crimes, but he merely shook his head.

Among the things police wanted him to admit was a mail robbery last December in Washington.

Zanfretta, Stage Clown, Dies at 79

PASADENA, Cal., July 21.—(AP.)—A pantomimist and stage clown of international reputation, William H. (dad) Zanfretta, 79, died yesterday after a lingering illness.

Born in Oldtown, San Diego, in 1854, he was the son of Antone Ravel Zanfretta, a direct descendant of Tiberia Fiurrelo, famous Italian pantomimist. His mother was a descendant of John Rich, noted English pantomimist.

Movie Art Director Again Sues Wife

LOS ANGELES, July 21.—(AP.)—A new suit for divorce was filed yesterday by Jean Negulesco, movie art director, against Winifred Negulesco, charging desertion, cruelty and association with another man. A former divorce suit was dropped.

Negulesco named Franklin J. Swigert, and said Mrs. Negulesco posed as Swigert's wife in New York City in 1931.

BRIDGE LEAPER RESCUED, FINED

Frank Levandowsky, 32, of 106 Forty-fourth street, jumped 110 feet from the Washington Crossing Bridge into the Allegheny River yesterday, and this morning paid $5 for the privilege of living to tell about it.

The $5 was his fine on a disorderly conduct charge in Penn Avenue olice Court. Police reported Levandowsky told them the heat "got him" and he jumped into the river to cool off. This morning, he had a different version, saying friends had dared him to make the leap.

He was pulled out of the river by Clifford Keil, a guard at a city pool near the bridge.

He was the third person saved from possible drowning in the Allegheny River yesterday. Earlier, an unidentified woman jumped out of an automobile on the Sixth Street Bridge and tried to leap from the bridge railing. A pedestrian frustrated the attempt.

The third person, an aged man, was rescued after wading beyond his depth in the river near Manchester Bridge.

P. R. R. ORDERS ENGINES HERE

Westinghouse Electric and Manufacturing Company today was given an order for 12 electric locomotives, part of a $6,000,000 order for 28 similar locomotives placed by the Pennsylvania Railroad.

The new electric locomotives, part of a fleet of 191 to be purchased by the railroad, will be placed in operation on the new electric service between New York and Washington to be inaugurated next year.

Little Fish Chases Girls Out of Pool

PHILADELPHIA, July 21.—(INS.)—A tiny, black catfish today held possession of one of the city's bathhouse pools for two hours. It was girls' day, but despite the heat they refused to enter the water.

Two boys were recruited. Armed with nets they dived into the cool water and swam around, purposely bungling the job. But when the girls "got wise" and started booing the boys made short work of netting Mr. Catfish.

DOUG MAY FLEE TO U. S. WITH LADY ASHLEY

Actor Burning Bridges Behind Him in Peer's Lawsuit

By GEORGE LAIT

International News Service.

LONDON, July 21.—When the divorce suit of Lord Ashley, heir to the Earl of Shaftesbury, against Lady Ashley, the former Sylvia Hawkes, of stage fame, comes to trial, both Lady Ashley and Douglas Fairbanks, Sr., who has been named co-respondent, may be in the United States, it was learned today.

Lady Ashley, it was said, is planning to go to Hollywood and is considering an offer to go into motion pictures. Fairbanks already has announced his intention of returning to California in the near future.

It was understood that both of them probably would leave England within a few weeks for the United States.

FLIGHT CHEAPER

In view of this it was regarded as a distinct possibility that when Lord Ashley's suit comes to trial, probably in October, both Fairbanks and Lady Ashley will find that their engagements in America will make it difficult for them to return to London. Since both have denied formally Lord Ashley's charges of misconduct, however, the stage is set for them to fight the suit if they are able to return to this country.

From a purely financial viewpoint, it might be cheaper for Fairbanks to remain in the United States and not defend the suit. If the action is not defended, the worst that could happen would be that Lord Ashley might get a judgment for damages in a comparatively small amount, along with negligible costs, which Fairbanks would be ordered to pay.

But if Fairbanks and Lady Ashley put up a battle, legal authorities pointed out, court costs of a trial that probably would last a week or more might amount to $50,000, in addition to whatever damages might be assessed if the verdict were in favor of Lord Ashley.

BURNS BRIDGES

When a divorce suit is won by default, however, it is usually only a five-minute affair and costs are inconsiderable.

Indications that Fairbanks intends virtually to burn his bridges behind him when he leaves England were seen in the fact that he has disposed of a large part of his holdings here and, it is reported, will sell practically everything he owns here before he leaves.

Although his representatives here have stated that Fairbanks is in Monte Carlo, reports persisted that he has been seen in London during the past 24 hours.

(Copyright, 1934, International News Serv.)

VANISHED BRIDE CLUE HINTED

International News Service.

VIENNA, July 21.—The New York police cabled Vienna police headquarters requesting that Capt. Ivan Poderjay and his wife, Mme. Suzanne Ferrand, be held in jail here pending the arrival of most important evidence in connection with the disappearance of Agnes Tufverson, New York lawyer, who married Poderjay in New York.

The nature of the evidence was not disclosed.

Poderjay, former Jugo-Slavian army officer, is held here on charges of bigamy and suspicion of murder, and Mme. Ferrand on charges of suspicion of having profited by a murder.

The Vienna police, impatient at the failure of New York authorities to take further action, were reported to be preparing to release the couple.

'Bride' of Girls' 'Wedding' Sent Away

HARRISBURG, July 21.—(INS.)—Margaret Zerbe, the "bride" in a strange marriage with another girl, Effie Erdman, was removed to the State Industrial Home for Women at Muncy today.

The Erdman girl, who attired herself in male clothing and posed as "James Erdman" in a marriage ceremony at Portsmouth, Va., was removed to Muncy several weeks ago on a charge of violating a parole on delinquency charges.

Guarding One of Two Governors

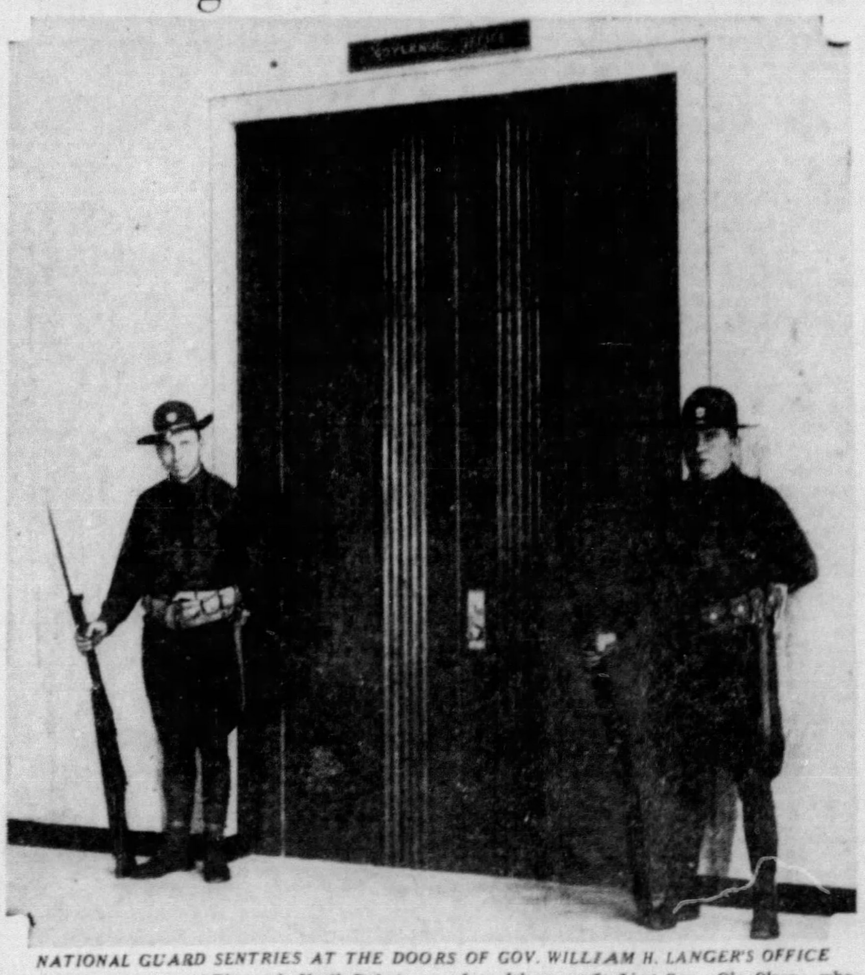

NATIONAL GUARD SENTRIES AT THE DOORS OF GOV. WILLIAM H. LANGER'S OFFICE

The strange scene at Bismarck, North Dakota, under martial law, which complicates further the situation under which two "governors"—William H. Langer, ordered ousted by the state supreme court because of his conviction (federal) of a felony, and Lieut-Gov. Ole Olson, who "moved up"—have been issuing conflicting orders and proclamations. This is an International News Photograph Service picture.

Credit 'Hoarders' Fined In German Trade Crisis

BERLIN, July 21.—(AP.)—Prison terms and fines added force today to Germany's desperate efforts to shield her perilously scanty supply of foreign exchange.

A special court imposed the sentences on three men, one a foreigner, for not revealing possession of foreign credits.

Hendrich Bahlmann, of Holland, was sentenced to seven months' imprisonment and fined 12,000 marks (about $4,800) for "treason against public economy" for failing to reveal possession of a 90,000-florin credit in a Dutch bank.

The two Germans were sentenced to three years and one month and one year and two months, respectively, for concealing much larger amounts.

New restrictions on the imports of fibrous and textile materials and steps toward reorganizing industrial life on a "self-sufficiency" basis indicated Germany was in desperate straits so far as international trade is concerned.

Such moves led observers to believe the third Reich is rapidly approaching a crisis in her financial life from which there will be no escape unless help comes from abroad in the form of new credits, lower tariffs or extraordinary bartering arrangements.

Ohio Heiress Accused Of Heart Theft Weds

ALLIANCE, O., July 21.—(AP.)—The marriage of Miss Ann Sharer, of Alliance, who once was sued for $50,000 for alienation of a Wilmington (Del.) broker's affections, to Harry Barnes Johansen, of St. Louis, Mo., had been announced here today.

Johansen, a shoe manufacturer, married Miss Sharer February 3 at Waukegan, Ill. They will make their home in St. Louis.

The former Miss Sharer, niece of Col. William Morgan, millionaire Alliance manufacturer, became involved in the alienation suit in Cleveland in 1933, as the result of an alleged ship-board romance with Theodore W. Canning, young Wilmington broker.

Canning at that time was married, but had filed suit for divorce in the courts at Reno, Nev. It was reported he intended to marry Miss Sharer as soon as the divorce was granted.

However, Canning later found it impossible to obtain the divorce, and the suit by his wife against Miss Sharer followed.

U. P. CHURCH PLANS MISSION MEET AT WESTMINSTER

PARLEY TO HEAR WORKERS FROM 4 FIELDS

Thirty-four missionaries from Egypt, India, Sudan and Ethiopia, the four mission fields of the United Presbyterian Church, will address the twenty-ninth annual missionary conference of the church at Westminster College, New Wilmington, August 3 to 10.

Conference speakers will include Dr. W. B. Anderson, of Philadelphia, foreign board secretary; Russell H. Glazier, of the China Inland Mission; Dr. Neal D. McClanahan, of Assuit, Egypt; Butros Abdul Melik, Egyptian pastor; Dr. Thomas C. Pollock, of Philadelphia; Mrs. J. P. White, editor of the Women's Missionary Magazine; the Rev. Stillman A. Foster, of Pittsburgh, and Dr. John E. Simpson, of Buffalo.

Dr. Mills J. Taylor, foreign board member, is conference chairman, assisted by John Ralston, of Wilkinsburg; Miss C. Dorothy Kirkbride, of the Westminster Conservatory faculty; Alan B. Davis, conservatory director; Miss Emma Kensil, of Philadelphia, dean of mission study; Miss Luellen Wilson, of Ben Avon, and others.

Accommodations for 500 are available, it is announced. The Rev. William Turnbull, West Park pastor, and Miss Ethel G. Forbes, of Pittsburgh, are in charge of quarters.

The daily schedule will include devotions, Bible study, sports and social events, vesper services and tabernacle meetings.

The Story of Elijah :-: CHAPTER III :-: TOLD IN PICTURES By DAN SMITH

Jezebel, wife of King Ahab, threatened the life of Elijah because he had slain all the prophets of Baal. So Elijah fled, and for forty days he lived on food an angel provided, and lodged then in a cave on Horeb.

Then a mighty wind rent the mountain, then an earthquake, and then a great fire, but the voice of the Lord was not in them. Then Elijah heard a still, small voice, and the Lord bade him return and anoint Jehu as King.

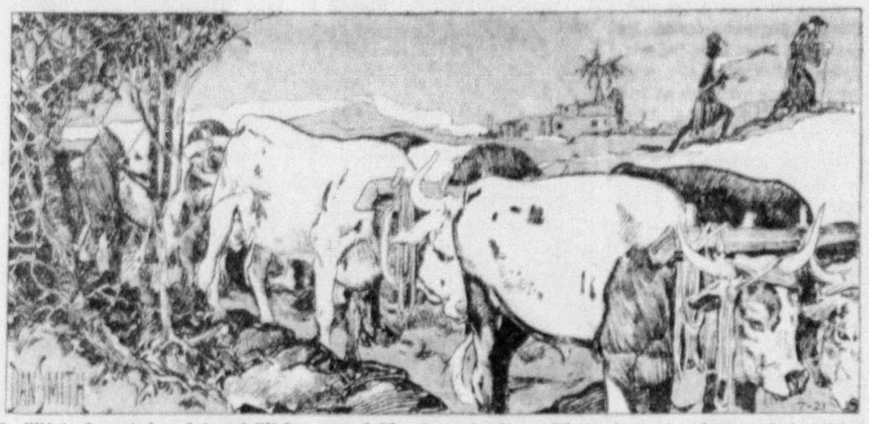

So Elijah departed and found Elisha, son of Shaphat, plowing with twelve yoke of oxen before him, and as he passed him, Elijah cast his mantle upon Elisha. Then Elisha ran after Elijah and said, "Let me, I pray thee, kiss my father and my mother, then I will follow thee." So Elisha turned back and slew a yoke of oxen and fed the people; and after they did eat, he arose and went after Elijah and ministered unto him.

(Continued Next Saturday.)

PASTOR MARKS 40TH YEAR IN PULPIT

Forty years of service to one congregation is the record of the Rev. John H. Tarnedde, pastor of St. John's Evangelical Lutheran Church, McKees Rocks, the anniversary of whose installation will be observed with special services tomorrow morning.

Headed by the Rev. Henry H. Bagger, president of the Pittsburgh Synod, speakers will include the Rev. John J. Myers, Synod missionary superintendant, and the Rev. Ernest Giesel, of Beaver Falls.

A graduate of the college and theological seminary at Kropp, Germany, the veteran pastor was ordained in Philadelphia, May 21, 1894, and was installed at St. John's July 18, of the same year. During his pastorate the congregation membership has increased from 21 to more than 300.

Minneapolis Pastor To Occupy Pulpit

The Rev. W. B. Riley, noted Baptist pastor of Minneapolis, will preach at the First Presbyterian Church, Sixth avenue, tomorrow morning and night. His topics will be "If Christ Be Not Risen" and "The Protocols and the Perils of Communism."

Scientist Church Gives Sermon Theme

"Life" will be the topic of the lesson-sermon in all Churches of Christ, Scientist, tomorrow. The golden text will be, "As the Father hath life in Himself; so hath He given to the Son to have life in Himself."

SERMON TOPICS TOMORROW

Downtown

FIRST PRESBYTERIAN—Sixth av., C. F. Macartney, 10:45 a. m.—"If Christ Be Not Risen"; 8 p. m.—"The Pentecostal and the Perils of Communism." W. B. Riley, speaker.

EVERYBODY'S MISSION—Charleston at 7:30 p. m.—Sunday School; 6:45 p. m.—Johnston Miller, speaker; 7:30 and 7:30 p. m.—E. S. Forrest, speaker.

SMITHFIELD ST. M. E.—Seventh ave., J. M. Thalhorn, 11 a. m.—"Imitation in Religion."

GERMAN EVANGELICAL PROTESTANT—Smithfield at C. A. Voss, 10 a. m.—"Workers Together With God" (German); 11 a. m.—"Our Unreasoned Resources" (English).

FIRST LUTHERAN—Grant at A. J. Holl, 11 a. m.—"The Presence of God."

UNITY CENTER—Century Building, E. B. Anthony, 11:15 a. m.—"Dreams"; 8 p. m.—"The Power of Creative Thinking."

East Boroughs

EDGEWOOD PRESBYTERIAN—Sutler-ville ave., Walter L. Moser; 11 a. m.—"James' Rule speaker; 8 p. m.—Community service.

SECOND PRESBYTERIAN—South ave., John F. Troupe; 11 a. m.—"Jesus Christ—Today; 8 p. m.—Union Service.

CALLENDER MEMORIAL—South ave., P. B. Kuntz; 11 a. m.—"Safeguards for the Home and Church"; 8 p. m.—"A Picture of Future Glory."

SOUTH AVENUE M. E.—James F. Hoffman; 11 a. m.—"Conversation," speaker; 8 p. m.—Union service.

CALVARY LUTHERAN—South ave., Albert W. Steinfurth; 9:45 a. m.—Sunday School; 11 a. m.—H. J. Schmidt, speaker.

SECOND U. P.—Hay st.; 11 a. m.—A. H. Baldinger, speaker.

HERRON U. P.—Frankstown road, J. C. McConaughy; 11 a. m.—"Tired Out and Blue"; 8 p. m.—"The Hour of Decision."

ST. STEPHEN'S EPISCOPAL—Franklin and W. Forkers; 8 a. m.—Communion; 11 a. m.—"The Source of Freedom"; 5 p. m.—Warnings.

GRACE EVANGELICAL—Wallace ave., J. R. Schenk; 11 a. m.—"O Taste and See That the Lord Is Good"; 7:45 p. m.—Community service.

WILKINSBURG UNION GOSPEL—Waverly st., William B. Pratt; 9:30 and 10:45 a. m.—"Prevailing Prayer"; 7:45 p. m.—Evangelistic service.

FIRST CHURCH OF CHRIST, SCIENTIST—713 Wallace ave.; 11 a. m.—"Life."

TRINITY REFORMED—Coal st., E. R. Corman, 11 a. m.—"Sons and Heirs."

Chartiers Valley

SHERADEN PRESBYTERIAN—Allendale st., D. C. Whitmarsh; 11 a. m.—"A Neglected Truth"; 8 p. m.—Union service.

SHERADEN M. E.—Chartiers ave., J. D. Van Horn; 11 a. m.—"Your Best Be-quired"; 8 p. m.—Union service.

FIRST PRESBYTERIAN—Ingram, C. C. Cobbs; 11 a. m.—"Man's Need of God."

MT. CALVARY EVANGELICAL LUTHERAN—Russellwood ave., McKees Rocks, A. Boerstler; 8:15 and 10:45 a. m.—"The Ageless Theme."

LOREN AVENUE BAPTIST—Stephen st., John Samuel; 9:45 a. m.—Sunday School; 11 a. m.—"Antithesis: A Priest Goes Out in Darkness."

Squirrel Hill

SIXTH PRESBYTERIAN — Forbes st. and Murray ave.; 11 a. m.—William R. Farmer, speaker.

THIRD U. P.—Shady ave.; 11 a. m.—"Spectator or Player?" Neal D. McClanahan, speaker; 8 p. m.—Community service.

GREENFIELD PRESBYTERIAN—Coleman st., Howard Rodgers; 11 a. m.—"There Were Camels Coming!"

ASBURY M. E.—Murray ave.; 11 a. m.—S. P. Franklin, speaker; 8 p. m.—Community service.

SQUIRREL HILL CHRISTIAN — Alfred Johnson; 10:45 a. m.—"Do Our Sins Find Us Out?"

MARY S. BROWN MEMORIAL M. E.—Beechwood blvd., W. M. Baumgartner; 11 a. m.—"A True Servant"; 8 p. m.—Community service.

Shadyside

SHADYSIDE PRESBYTERIAN—Amberson ave., H. T. Kerr; 11 a. m. and 4:30 p. m.—W. H. Sedgewick, speaker.

FIRST EVANGELICAL—Center ave. and Graham st., Norman C. Milliron; 11 a. m.—"Building a Conscience"; 8 p. m.—Carnegie Hall community service.

FIRST CHURCH OF CHRIST SCIENTIST—633 Clyde st.; 11 a. m.—Services.

Oakland

GRACE REFORMED—Bayard st., K. A. Stein; 11 a. m.—Service.

OAKLAND PRESBYTERIAN—Ward st., George L. Glunt; 10:45 a. m.—"The Song of a Contented Pilgrim."

CENTRAL CHRISTIAN—North Dithridge st., S. S. Lappin; 11 a. m.—"The Trying of Our Faith."

CHURCH OF CHRIST — Louisa st., C. J. Michael; 11 a. m.—"The Kingdom of God and the Church."

FIRST U. P.—Fifth ave., William J. Reid; 11 a. m.—"The Vision of the Open Door;" 8 p. m.—Community service, Carnegie Music Hall.

FIRST BAPTIST—Bellefield ave., Bernard C. Clausen; 11 a. m.—"Conflicting Codes;" Dr. William G. Spencer, speaker.

ST. PETER'S EPISCOPAL—Forbes st., A. Whitfield Cheatham; 11 a. m.—"Changing Scenes Along the Christian Highway;" 8 p. m.—Community service, Carnegie Music Hall.

BELLEFIELD PRESBYTERIAN—Bellefield ave., C. Marshall Muir; 11 a. m.—"A Purposeful Life," Samuel B. Moore, speaker; 8 p. m.—Union service, Carnegie Music Hall.

North Boroughs

ST. JAMES' LUTHERAN — Ensworth, W. C. Mann; 11 a. m.—"Fruitfulness."

FOREST AVENUE U. P.—J. Clorimer; 11 a. m.—"Emmanuel."

BEN AVON M. E.—Breading ave., G. L. Powell; 11 a. m.—"Stressing Our Christian Faith."

BELLEVUE U. P.—Lincoln ave., J. M. Ferguson; 11 a. m.—Missionary sermon, Harold D. McCalmont, speaker; 7:30 p. m.—"The Syrophoenician Woman," service at Y. W. C. A.

CALVERT MEMORIAL U. P.—Etna, E. J. Vandervort; 11 a. m.—"Our Cities of Refuge."

WEST VIEW M. E.—Cornell ave., O. B. Emerson; 11 a. m.—"Presumptive Sinning."

BELLEVUE M. E. — California ave., Roy F. Maune; 11 a. m.—"The Old Religion in a New World."

BELLEVUE CHRISTIAN—Lincoln ave., F. G. Heine; 11 a. m.—Prof. Cowan, speaker.

BELLEVUE PRESBYTERIAN—North Fremont ave., H. R. Hudnut; 11 a. m.—"The Problem of Pride;" 7:30 p. m.—Community service.

BEN AVON PRESBYTERIAN—Dalzell ave., J. Howard Princkerhoff; 11 a. m.—Union service at Ben Avon U. F. Church, Dickson ave.

BELLEVUE METHODIST PROTESTANT—Lincoln ave., Charles M. Smith; 11 a. m.—"The Possible You."

CHURCH OF THE EPIPHANY—Home avenue, Avalon; 8 a. m.—Communion; 11 a. m.—Morning Prayer and Sermon.

FIRST CHURCH OF CHRIST, SCIENTIST—550 Lincoln ave., Bellevue; 11 a. m.—"Life."

North Side

FIRST UNITED SPIRITUALIST — Federal st., E. A. Fox; 3 and 8 p. m.—"Everlasting Life."

MT. ZION EVANGELICAL LUTHERAN—Perrysville ave.; 10:45 a. m.—Sermon by Luther Malmberg.

SEVENTH U. P.—California ave., S. A. Work; 11 a. m.—"Taught of God."

East End

CHURCH OF GOD—Lehigh ave., Y. O. Barnhill; 11 a. m.—"The Enemies of Christ."

POINT BREEZE PRESBYTERIAN—Fifth avenue, H. J. Ockenga; 9:45 a. m.—Adult Bible Class; 11 a. m.—"The Preacher and the People"; 8 p. m.—Rhon Will Christ," W. S. McMinn, speaker.

FIRST REFORMED PRESBYTERIAN—Lang avenue, F. Gregg; 11 a. m.—"Religious Qualities"; 7 p. m.—Union service, Wellington Park.

THIRD PRESBYTERIAN—Fifth avenue, Louis H. Evans; 11 a. m.—"Withered Hands"; 8 p. m.—Come in a Fish's Mouth.

BLUFF STREET M. E.—Fortieth street, Sumner Hill; 11 a. m.—"What Men Find in God."

EMORY M. E.—North Highland ave., M. R. Fuller; 11 a. m.—"Marriage, Divorce and the Children Income"; 8 p. m.—Sermon, Dr. Chas. T. Murdoch, speaker.

FIRST BRETHREN — Dearborn st., Chad Studebaker; 11 a. m.—"The Love of Money"; 8 p. m.—Community service.

EAST LIBERTY PRESBYTERIAN—Tabernacle Church, Rankin, Byd. A. S. Hutchison; 11 a. m.—"A Christian and His Task," W. F. Rober, speaker.

LIVINGTON PRESBYTERIAN—Grotto street, W. H. Reed; 11 a. m.—"The Hope of the Wretched Man."

BETHANY LUTHERAN—North Highland ave., G. B. Engle; 11 a. m.—"The Ministry of Refreshment."

FOURTH U. P.—Friendship ave., R. B. Johnson; 11 a. m.—Sermon; 8 p. m.—Community service.

CHRIST EVANGELICAL LUTHERAN—Beatty st., E. A. Ortner; 11 a. m.—"Fear."

EAST END BAPTIST—Negley ave., R. G. Pierson; 11 a. m.—Sermon, E. L. Kantz, speaker.

GUSTAVUS ADOLPHUS LUTHERAN—Friendship ave., John E. Nelson; 10:15 a. m.—Unitarian Cemetery; 11:03 a. m.—Homewood cemetery; 3 p. m.—Consecration service, Fourth U. P. Church.

ST. MARK'S REFORMED—North Highland ave., J. G. Walter; 11 a. m.—"Lot Wanted."

ST. PAUL'S REFORMED—Forty-fourth st., I. G. Nawin; 11 a. m.—"Christ, Our Hope."

South Hills

BOROUGH PRESBYTERIAN — Potomac ave., L. J. Sandler; 11 a. m.—"The Gospel Leaven"; 8 p. m.—Walter C. E. Isenberg, Emerson Park.

BETHLEHEM EVANGELICAL LUTHERAN—Evangelist A. Fred G. Schaub, 10 a. m.—Communion service, Adolf Ehrt, speaker.

STUEART AVENUE EVANGELICAL LUTHERAN—Brownsville rd., John H. Oesterreicher; 10:45 a. m.—"Drowning Beasts."

SPENCER M. E.—Spencer ave., Harold Seiler; 11 a. m.—"The Two Builders."

KNOXVILLE U. P.—Charles st.; 11 a. m.—Sermon by Sidney Ferguson; 7 p. m.—Union outdoor service.

DORMONT M. E.—Potomac ave., J. D. Price; 11 a. m.—"Have You Lost Anything?"

MT. LEBANON BAPTIST — Alabama ave., Edward Ericsson; 11 a. m.—Sermon by E. E. Tingley.

MT. LEBANON LUTHERAN—Washington road, Royal E. Lesher; 11 a. m.—"Unfolded Vistas."

FIRST ST. PAUL'S EVANGELICAL LUTHERAN—South Hills Country Club services, Carnegie Day, Harrison Pa.

KNOXVILLE CHRISTIAN—Knox ave., W. W. Harris; 10:45 a. m.—"Christ and Us."

DUQUESNE HEIGHTS M. E.—Glenda st., G. E. Patterson; 11 a. m.—"Faith Triumphant"; 8 p. m.—Union services, Olympia Park.

MT. LEBANON U. P.—Washington road; 11 a. m.—"The Magazine Perfect"; A. A. Love, speaker; 8 p. m.—Rhon Will Christ," W. S. McMinn, speaker.

MT. LEBANON M. E.—West Liberty ave., Louis Maynard; 9:45 a. m.—Sunday School; 11 a. m.—"The Determining Factor in Life."

MT. WASHINGTON M. E.—Sycamore st., G. F. Brenneman; 11 a. m.—"Guilt, Laid on Jesus"; 8 p. m.—Union service, Olympia Park.

KNOXVILLE PRESBYTERIAN — Knox ave., M. M. McDevitt; 11 a. m.—Sermon by Donald A. Irwin; 7 p. m.—Open air community service, Junior High School, G. E. Kruger, speaker.

THIRD CHURCH OF CHRIST, SCIENTIST—2884 West Liberty ave.; 11 a. m.—"Life."

Mormons to Mark 87th Anniversary

Celebrating the eighty-seventh anniversary of the arrival of Mormon pioneers in Great Salt Lake Valley, missionaries and members of the Church of Jesus Christ of Latter-Day Saints from all eastern states will hold a three-day meeting at Palmyra, N. Y., beginning tomorrow.

TURNER OUSTER SERMON TOPIC

Reaction to the dismissal of Dr. Ralph E. Turner from the University of Pittsburgh faculty will be the subject of a sermon "Religion and Education," by the Rev. Harold F. Stoddard at the Bellevue Baptist Church tomorrow morning.

To date, Dr. Turner's dismissal has brought criticism from Gov. Pinchot, praise from a group of 21 Wilkinsburg churches and protests from liberal and labor organizations, Pitt Alumni and other campus organizations.

Dr. Stoddard has been active in the interest of the council for peace and social action.

WILL ROGERS SAYS

SANTA MONICA, Cal., July 21.

To the Editor, Sun-Telegraph:

One of the funniest angles to the strike in San Francisco, bartenders had been out of work for 14 years, just been back in for six months, then called out again. I was working yesterday and missed all the lunches given my friend Jim Farley. Everybody in the state but Baby Leroy is running for governor, so Jim endorsed Leroy. He arrived at 4 o'clock in the morning, an unearthly hour, but in spite of that there was over two hundred men there, everyone a postmaster. Its a mighty poor town that Jim hasn't got one staunch friend in.

Will Rogers

Yours, WILL.

(Copyright, 1934, McNaught Synd., Inc.)

MENU-PLANNERS! 11 RECIPES OFFER PERFECT DINNER

Within these 11 recipes, Pittsburgh menu-planners, you will find the perfect dinner, plotted by today's Prudence Penny contest winners.

Possibly the most enticing thing about them is their simplicity—and who in a search for menu variety can resist something different that's easy to make?

If you have a favorite dish—something out of the ordinary that your friends and your family enjoy—why not spread the good news and, perhaps, win a prize into the bargain? Just send your recipe to Prudence Penny, Pittsburgh Sun-Telegraph. Daily one $5 prize, five $1 prizes and five honorable mention cook books are awarded. No recipes are returned.

Five Dollar Prize Winner

MRS. JOHN B. KERR
Ford street, Fort City.

EGGPLANT STUFFED WITH SHRIMPS

One large eggplant.
One six-ounce can of shrimps.
Four small white onions, chopped fine.
One tablespoon minced parsley.
One-half pound cheese.
Two tablespoons butter.
Bread crumbs.

Pare, boil the eggplant whole until tender, then cut in half lengthwise, scoop out the center and cut the pulp into small pieces. Remove the membrane from the shrimp and chop. Add the onions, parsley and cheese cut in small pieces to the pulp and shrimp. Mix thoroughly, adding a little salt and pepper. Stuff the eggplant halves with the mixture, sprinkle with bread crumbs, dot with the butter and bake in a slow oven at 325 degrees for 25 minutes.

Five $1 Prize Winners

MRS. JOSEPH BALOGH,
325 West Seventh avenue, Tarentum.

ENDIVE SALAD

Separate the endive into pieces and clean; drain and put in the refrigerator to chill thoroughly. Cut cold cooked beets into slices, some the slices into rings and fancy shapes, using a French vegetable cutter. Arrange the pieces of endive through the beet rings. Place on crisp lettuce leaves, allowing two leaves, two bunches of endive and four fancy shapes for each portion. Serve with Dixon salad dressing.

Dixon Salad Dressing

One-half cup mayonnaise dressing.
One teaspoon powdered sugar.
One tablespoon tomato puree.
Few drops Worcestershire sauce.
One teaspoon lemon juice.
Cayenne.

Add the tomato puree to the mayonnaise dressing and mix thoroughly; then add the lemon juice, powdered sugar, Worcestershire sauce and cayenne.

To make the tomato puree, drain one-half can of tomatoes, put in saucepan, bring to the boiling point, and let simmer until reduced to half its original quantity. Put it through a fine strainer; return to the saucepan, and let simmer until it is of thick consistency.

MRS. N. L. McDOWELL,
Box 85, R. F. D.,
New Alexandria.

VIENNESE ANGEL TORTE

One and one-half cups fine graham cracker crumbs.
One tablespoon sugar.
One-fourth teaspoon salt.
Six tablespoons melted butter.
Three tablespoons water.
Raspberry jam.
Four egg whites.
One-half cup powdered sugar.
One-half teaspoon almond extract.
One-half cup chopped almonds.

Combine the cracker crumbs with the sugar, salt, melted butter and water. Press a thin layer into an oiled shallow pan and bake in a hot oven (425 degrees F.) for eight minutes, or until firm and light brown. Cool and spread the bottom with raspberry jam. Cover with a meringue made by beating the egg whites stiff, and combine with the powdered sugar, almond extract and chopped almonds. Return to a slow oven (325 degrees F.) and continue baking until the meringue is golden brown (about 15 minutes).

MRS. R. M. BAKER,
Foxburg.

BAKED HAM TORADO

Place ham on rack in roasting pan with one pint of cold water, and roast in a slow oven (325). Baste frequently with one quart milk using a little at a time. Roast about 24 minutes per pound for a 10 or 12 pound ham, or until tender. Take ham from oven and remove the skin. Pour caramel syrup over it, return to the oven and brown.

Caramel Syrup

Brown slightly one cup of sugar, adding one-half cup boiling water and boil gently until smooth. Cut up four marshmallows and add, stirring constantly until all this syrup is formed. Then add one-half cup well drained, crushed pineapple and one-fourth teaspoon ground cloves. Cool syrup before pouring over ham. With ham, serve asparagus tips and dressing made by adding horseradish to stiffly beaten cream until flavor is tart. Color with paprika. Serve heaped asparagus on crisp lettuce leaves. Garnish with parsley and turnipped daisies.

MRS. WILLIAM S. HADDOCK,
2728 Miles avenue, Dormont.

INDIVIDUAL MERINGUES WITH FROZEN CARAMEL FILLING

Whip four egg whites until stiff, add one-quarter teaspoon cream of tartar. Add one cup sugar slowly (one spoonful at a time) and one teaspoon vanilla. Beat the mixture 20 minutes and bake for one hour in oven heated just under 250 degrees.

Frozen Caramel Filling

Brown half cup granulated sugar over a low fire. When melted and fire is out add half cup boiling water. Cool before adding two egg yolks, a pinch salt and two tablespoons brown sugar. Cook slowly until thick. After this is cold add half pint of cream, whipped. Freeze in refrigerator tray at least three hours. One cup of nuts is an excellent addition to the above.

Filling may be varied. Sometimes it is most convenient to use bought ice cream or a remnant of fruit and a little whipped cream. Serves 10.

MRS. PALMER J. SHOOK
Fayette City.

PRUNE SOUFFLE

One-half pound prunes.
One-half pound dates.
One cup sugar.
Three egg whites.
One and one-half teaspoon baking powder.

Cook prunes until soft, remove seeds and cut into bits. Remove seeds from dates and cut into small pieces. Add baking powder to sugar and mix with prunes and dates. Beat whites of eggs until very stiff and fold into the prune mixture. Put into baking dish. Bake one-half hour in a slow oven in a pan containing one and one-half inches of boiling water.

Custard Sauce

Two cups milk.
Three egg yolks.
Three tablespoons sugar.
Two teaspoons vanilla.
Pinch of salt.

Scald milk. Beat egg yolk until lemon colored. Add heated milk to egg yolks. Add sugar and salt and mix well. Return mixture to double boiler and cook until it coats the spoon. Remove from fire and add vanilla.

Chill soufflé and custard before serving.

Honorable Mention

MRS. H. A. LIGHTHART,
504 Jacksonia street, North Side.

PRUNELLA CAKE

One-half cup shortening.
One cup sugar.
Two eggs.
Two-thirds cup sour milk.
One and one-third cups flour.
Two-thirds cup stewed prunes.
One-half teaspoon each of soda, salt, cinnamon, nutmeg, allspice and baking powder.

Blend shortening with sugar and eggs. Add chopped prunes. Stir in milk. Add sifted dry ingredients. Pour into buttered layer pans. Bake in moderate oven about 25 minutes. Cool. Serve with whipped cream or creamy icing.

Creamy Icing

Mix two cups confectioner's sugar, one-half teaspoon cinnamon, one-eighth teaspoon salt. Combine half with two tablespoons soft shortening. Add remaining sugar, two tablespoons prune juice and one tablespoon lemon juice. Beat until creamy.

MRS. CECELIA T. DONAHOE,
1614 Second street, McKees Rocks.

GINGERBREAD WITH LEMON SAUCE AND CHEESE

GINGERBREAD

One-half cup shortening.
Two tablespoons sugar.
One egg.
One cup dark molasses.
Two and one-fourth cups flour.
One teaspoon soda.
One-half teaspoon salt.
One teaspoon ginger.
One teaspoon cinnamon.
One cup boiling water.

Cream shortening and add the sugar one tablespoon at a time. Add the well-beaten egg and the molasses. Sift flour and salt, ginger and cinnamon together, add alternately with the boiling water and mix well. Pour into a deep pan lined with greased paper and bake 45 minutes at 425 degrees F. Size of pan, eight inches square.

LEMON SAUCE AND CHEESE

Soften a package of white cream cheese with milk until easy to spread. Cut squares of the gingerbread. Split each square. Spread bottom half with soft cheese. Put back upper half. Place dab of cheese on top and pour lemon sauce over the whole. A little extra grated lemon or orange rind may be sprinkled on the top to color.

LEMON SAUCE

One-half cup sugar.
Two tablespoons cornstarch.
Four tablespoons cold water.
One cup boiling water.
One tablespoon butter.
One egg.
One-eighth teaspoon salt.
One-eighth teaspoon nutmeg.
Juice and grated rind of one-half lemon.

Combine sugar and cornstarch. Add cold water. Pour boiling water over mixture. Add butter. Cook in double boiler until thick—about 15 minutes. Pour hot sauce over well-beaten egg. Add salt, nutmeg, lemon juice and rind. Beat well. Serve hot on gingerbread.

J. E. HARRIS,
Box 83, Strafford.

MOUNTAIN WHITE

Dissolve a packet of gelatine (one tablespoonful) in a half cup of cold water. Fill the cup with boiling water. While this cools, beat four egg whites to firmness in a large bowl. Fold in gradually one cup granulated sugar. Then stir in, by spoonfuls, the dissolved gelatine and water. Add one teaspoon vanilla. Beat mixture until thick. Add nuts, broken pieces of milk chocolate, cut marshmallows and bits of fruit strained of their juices (fruit juices often augmented with gelatin, especially pineapple juice). Spoon out into a deep oblong dish lightly buttered. Allow to stand over night, or at least six or eight hours, in the refrigerator. Turn out whole on a platter and slice. Top with whipped cream, flavored and sweetened, or with a little thick chocolate sauce. Variations of fillings can be used.

MRS. ROBERT WILKIE
181 Kendall avenue, Bellevue.

LUNCHEON CORN

Blend one teaspoon butter with two tablespoons flour. Add one cup milk and stir constantly until smooth. Add to this one can golden bantam corn, two well beaten egg yolks, a few grains pepper, one and one-quarter teaspoon salt. Fold in the two well-beaten egg whites. Put in buttered casserole and bake in moderate oven about 30 minutes, or until firm.

MRS. WILLIAM SIRANNI,
820 Franklin avenue, Wilkinsburg.

PLUM MARMALADE

Remove skins of one orange and one lemon, peeling moderately thin, leaving as much of the white part of the fruit as possible. Grind skin in food chopper. Add one-half cup water and one-eighth teaspoon soda. Bring to boil. Cover and simmer 10 minutes. Cut off the white skins of peeled orange and lemon with a sharp knife and slip out the pulp of each section. Add pulp and juice to cooked rind. Next pit and grind or chop one and one-half pounds fully ripe plums. Combine with orange mixture. Measure five cups sugar into a large kettle. Add prepared fruit, filling up the last cup with plums to make three cups. Mix well and bring to a full rolling boil over the hottest fire. Pour into sterilized glasses and seal.

Dr. Ewers Speaker For Union Services

Dr. John Ray Ewers, pastor of the East End Christian Church, will speak at the weekly Carnegie Music Hall community service sponsored by 23 congregations tomorrow night. Charles H. Langbein will preside and Dr. William J. Reid will lead devotions.

HOURS OF SUNDAY MASSES

Masses will be celebrated as follows tomorrow in these Catholic churches:

South Hills

ST. CANICE—Orchard place: 6, 7, 8, 9, 10 and 11 a. m.

ST. ANN'S—Library road, Castle Shannon: 6:30, 8, 9:30 and 11 a. m. St. Ann's devotions, Tuesday at 7:30 p. m.

North Side

ST. MARY'S—Lockhart street: 6, 7, 8, 9:15 and 11 a. m.

ST. PETER'S—West Ohio street: 6, 7:15, 8:30, 9:30. (Children's mass, 9:45 and 11 a. m.)

ALL SAINTS—Etna: 6, 7:45, 9:15 and 10:45.

East End

SACRED HEART—Shady ave.: 6, 7, 8, 8:45, 9:30, 10:15 and 11 a. m.

HELP OF CHRISTIANS—Meadow street: 7, 8, 9 and 10:45 a. m.

ST. LAWRENCE—Atlantic avenue: 6, 7:30, 10 and 11 a. m.

ST. WALBURGA—Campania avenue: 8 and 10:30 a. m.

CORPUS CHRISTI—Lincoln avenue: 7, 8:15, 9:30, 11 a. m.

Oakland

ST. PAUL'S CATHEDRAL—Fifth avenue: 6, 7, 8, 9, 10 and 11 a. m.

ST. AGNES—Fifth avenue: 6, 7:30, 9, 10 and 11 a. m.

ST. HYACINTH—Craft place, Theo. J. Seultz; 6, 8, and 10:30 a. m.

Downtown

ST. MARY OF MERCY—Ferry street: 5, 7:30, 9, 10 and 11 a. m.

OLD ST. PATRICK'S — Seventeenth street: 8, 9 and 11 a. m.

EPIPHANY—Washington place: 7:30, 6, 7, 8, 9, 10 and 11 a. m.

ST. PETER'S—Fernando street: 7, 8, 9, 10 and 11 a. m.

ST. STANISLAUS' CHURCH — Twenty-first street: 5:30, 7:45, 9:00, 10:30 a. m.

Chartiers Valley

ST. JAMES—South Main street, McKees Rocks: 6, 7:30, 9 and 11 a. m.

ST. FRANCIS DE SALES—Chartiers avenue, McKees Rocks: 6, 7:30, 9, 10 and 11 a. m.

ST. MARY'S—St. John street, McKees Rocks: 6, 7:30, 9 and 11 a. m.

:-: CHURCHES :-:

THE FIRST PRESBYTERIAN CHURCH
Sixth Ave. nr. Wood St. CLARENCE EDWARD MACARTNEY, Minister.
10:45 A. M.—"IF CHRIST BE NOT RISEN"
—Dr. W. B. Riley, First Baptist Church, Minneapolis, Minn.
8:00 P. M.—"THE PROTOCOLS AND THE PERILS OF COMMUNISM"
—Dr. W. B. Riley.
7:40 P. M.—Organ Recital by John A. Bell

COMMUNITY CHURCH SERVICES
CARNEGIE MUSIC HALL, SCHENLEY PARK
8:00 P. M.—Twenty-three Co-operating Congregations
Mr. Chas. H. Langbein, Presiding Dr. Wm. J. Reid, Devotional Leader
Sermon by DR. JOHN RAY EWERS, Pastor of East End Christian Church
Music by the Orpheus Choir of Pittsburgh (50 voices) John M. Ferguson, Director
7:45 P. M. Organ Recital by Earl Mitchell. July 29, Homer A. Rodeheaver.

"Know Your Neighbor"

and WIN YOUR SHARE of MORE THAN

$2,000.00 in Cash Prizes

CONTEST PICTURE NO. 37

Title .....

The correct answer to the above contest picture is among the surnames in this list. Each name with a * in front of it will receive a check for $1.00 from the Sun-Telegraph.

* KINLEY, Anna S., 1521 Fallowfield St., Pittsburgh, Pa.
* JONES, Marjorie H., 605 Sandusky St., N. S., Pittsburgh, Pa.
* GRUBBS, Mabel May, 1183 Damas St., N. S., Pittsburgh, Pa.
* DOUGLAS, Mrs. Thos. A., 7506 Kelly St., Homewood, Pgh., Pa.
* HAEFNER, Betty, 59 Amanda St., Mt. Oliver, Pa.
* DUBLIN, James R., 1219 Ormond St., Pittsburgh, Pa.
* MALI, Franklin F., 801 6th St., New Brighton, Pa.
* HASSELBERG, C. J., 618 9th St., Irwin, Pa.
* FENCHEL, Robert A., Patterson Heights, Beaver Falls, Pa.
* CLUTTER, Mrs. Jennie, 233 W. Spruce St., Washington, Pa.

441 Cash Prizes Totaling $1,500
$600.00 ADDED PRIZES
Six Hundred "Neighbors" to Be Paged and $600.00 Additional to Be Given Away

"Mr. Neighbor" will page "Neighbors" every day throughout the contest and award $1.00 in cash to every "neighbor" whose name appears in the daily Sun-Telegraph list with an asterisk (*) in front of it. There will be ten "neighbors" paged each day. Watch for your name in this neighborhood list which will appear in the daily Sun-Telegraph every day. It may be paged any day and you'll get a dollar whether or not you are an entrant in the "Know Your Neighbor" contest.

Do You Need Back Numbers?

It will be recalled that owing to the late demand many entrants in the recent "Know Your Own City" contest were unable to get back numbers. This condition may be avoided by entrants in the "Know Your Neighbor" Contest by sending for missing pictures in their sets at once. Do not delay until the supply is exhausted. Send in the numbers of the pictures wanted with 2 cents for each. Address "Know Your Neighbor" Contest Editor, Sun-Telegraph, Pittsburgh, Pa.

IMPORTANT NOTICE

The names employed in the "Know Your Neighbor" contest pictures are selected from the telephone and city directories. Only the surname is to be used, such as "Jones," "Smith," "Anderson," "Wilkins," as writing the answer puts each picture. DO NOT USE the complete names or initials as printed in the daily lists. Just the surnames set in fine larger type as the parties listed are not in any way personally identified with the cartoons.

PLEASE NOTE! Do not send in any pictures until the end of the contest. Rules and other information, heretofore printed, will be reprinted from time to time.

Contest Picture No. 38 Will Appear in Monday's

SUN-TELEGRAPH

LACK OF LOW-COST WATER GATEWAY PERILS DISTRICT

Canal to Lake Erie Urged to Halt Mill Losses

(Editor's Note—This is the second of a series of articles on the Lake Erie-Ohio River Canal.)

Pittsburgh has been slipping industrially for more than 10 years, say outstanding business leaders.

Can she regain and hold her supremacy?

She can if she wakes up, say her canal critics.

Pittsburgh has the same geographical advantages she had in 1751 when George Washington commented on her strategic position as the location for a fort. She lies at the junction of three rivers.

They have saved her in the westward spread of empire.

But her advantages are passing. Her supremacy is threatened, doomed, unless she achieves a low-cost gateway to the lakes and the sea.

The average person, seeing a tow of barges crawling up the Monogahela, says of the long-argued canal:

"Oh, that's just a pet of the steel and coal companies!"

Well, they haven't been asleep, at least. They're using the rivers. It's a good thing they have—for they've staved off disaster for every man, woman and child in this district by overcoming economic obstacles, canal advocates say.

More tonnage is hauled on the Monongahela River than on any other navigable stream in the United States. From 25 to 30 million tons a year. The government's engineering work on the Allegheny has made it navigable for great distances. And the Ohio is navigabe the year 'round for 980 miles.

But it has taken more than 100 years to develop waterways here to their present stage—and Pittsburgh still is at a "dead end" so far as the national system of inland waterways goes.

She cannot get to the lake ports except by rail. She has the coal—reserves enough to last 1,500 years. But she is at a disadvantage as to ore and the limstone used for fluxing in making iron.

Great industrial centers depend on nearness to raw materials.

Experts say that in 25 years the rich ore fields of the Northwest will be exhausted. Far-sighted men are already investigating Brazilian ore fields.

But when that time comes, unless Pittsburgh and Youngstown can reach the lakes and get these foreign ores as cheaply as competing centers, they will be fifth-rate powers in steel.

Youngstown's problem is worse, for it doesn't have the river. She will have to have an outlet.

Present-day difficulties and ultimate disaster have been predicted for many years. But it has taken time to arouse public opinion, and there have been controversies and disputes to hold up action.

Water highways are under control of Congress, and all improvements are made under direction of the War Department's Board of Engineers for Rivers and Harbors.

Over many years the engineers reported adversely as to the economic wisdom of the Lake Erie Canal.

Walter Winchell ON BROADWAY

The Private Papers of a Repotter

This is drama, indeed . . . Shortly before Marie Dressler went to the hospital—she ordered her first mink coat . . . It was made to order and cost her $6,000 . . . It was the first mink coat in her life—and she was able to buy it when she was past 60 . . . What a thrill for Marie . . . A few weeneks ago—before the coma set in—the coat arrived . . . It was deelivered to her as she lay in her bed . . . The nurses lifted it high, that her to see it . . . "Oh, let me wear it—just once?" she pleadeend . . . Of course this was out of the question . . . "Later," theyy told her, "when you are better" . . . Marie persuaded them to push it on her bed—as a cover—so she could stroke its fur and fondle it . . . This was done . . . Poor thing . . . Then, one afternoon, when the nurses had left the room, Marie got up, weak and lame . . . And she put it on and admired it in the mirror . . . She had wanted such a luxury all her life . . . One of her very own, thaat is . . . She had worn them so often in movies . . . And alwayys had to give them back, you see . . . When the nurses returned—they found Marie in the coat—in a faint.

Overheard: Hollywood is a paradise for home town failures . . . Caustic criticism of a concert singer: "She's got a small voice—but it's rotten!" . . . The management of the highly successful production: "The Drunkard" must be having a healthy howl . . . After the revival had prospered for months—it drew its first notice from a leading theatrical gazette . . . Suggested for A. Woollcott's collection of unusual names: Henry Fractious lives in Los Angeles . . . One of the girls in the Cantor flicker was dropped suddenly . . . When it was learned that she was not yet 18 . . . Girls under that age on the Coast—who work—must have a teacher supplied by the studio . . . The under-18 lassies are not allowed by law to work later than 10 p. m., too . . . So she was fired . . . M-G-M-'s big sign near the studio exclaims: "More stars than there are in heaven!" . . . Izzatso? . . . Add thumbnail descriptions: Kate Smith: Around the world with knife and fork!

The California movie audiences have a sense of humor, at that . . . In "Thin Man" when Bill Powell is asked: "What d'you know?" his retort is: "Don't know a thing—I've been in California for four years!" . . . An audience last night viewing it — responded with a deafening and prolonged laugh—followed by applause . . . When the eye is confronted with Shirley Temple's billing in front of the Ritz Theater here—it blinks for a minute . . . The billing for Shirley, only five years old, is five feet high letters and in smaller letters is "Little Miss Marker" . . . Still smaller, however, below Shirley's name is Garbo's and "Queen Christina" . . . Very funny to me . . . Mae Clarke, who is ill, found time recently when alone in her ailing room to telephone various newspaper people to say that she was preparing a magazine article about the accident that killed Dr. Wagner and Dorothy Dell . . . She wanted a retraction from this column because it had reported that Dr. Wagner (shortly before the accident) had taken one hour and 20 minutes to drive to a place that for any other driver would be three hours . . . Miss Clarke also stated that she could prove Miss Dell was driving at the time of the crash . . . Miss Dell couldn't drive.

Maxie Rosenbloom, the prize-fighter, got himself some shady decisions in California fighting with Lee Ramage . . . Even the sports writers groaned about the decision the other night, as did many of the spectators . . . After the fight as some of the audience came out—motorists in a slowly passing car queried: "Who won the fight?" . . . "Rosenbloom!" someone yelled back . . . "I know," was the retort beautiful, "but who got the decision?" . . . That sums up the reputations of some of the local referees . . . California, you know, gets its verdicts from the referees—there are no judges . . . It reminds me of an amusing squelch of last year . . . A referee who picked up the arm of the nearest fighter to him one night (that's how they usually select the winners) walked into a Brown Derby after the fights . . . He paused near a booth where sat Groucho Marx and others, who were still complaining of his decision . . . "Hello," the referee said, "did you see the fight?" . . . "Yeah," mumbled Groucho, "did you?"

Charlie Hughes, of the Detroit Athletic Club, relays this on a movie executive . . . At a story conference he was explaining a scene in which the rain leaked through the roof onto the face of a dead man . . . "Down from the ceiling," he was dramatically saying, "on the dead man's face we see the rain come trifling down" . . . The others went crazy trying to suppress their laughter . . . The executive sensed something wrong and glaring savagely at them he yelled: "Yes, I said trifling!"

Talk about things to burn you up and knock you cold—it has just come to my attention that in New York a dozen orphans may be used as guinea pigs for experiments with a new infantile paralysis serum! . . . It is known as "monkey fluid" . . . The courts were urged to give permission . . . Because they have no parents to give or withhold consent . . . There are some people who really believe that it is perfectly fine to make such experiments on these helpless orphans . . . It is nice of them to risk the lives of other people's children . . . How about risking the lives of their own tots? . . . This pains me much—and the mothers and fathers who read this here certainly can help considerably to prevent it . . . It is supposed to have been proven safe for adults, but they must make certain about children . . . I object to the experiment . . . Because a doctor on the Coast the other day was very sure about such a serum . . . So sure was he, he experimented on his own child . . . And it died immediately! . . . Parents and others can try to prevent this happening to these six orphan boys and girls by urging the Governor of New York to stop it!

(Copyright, 1934, Daily Mirror, Inc.)

Hot From Hollywood

By JIMMY STARR

HOLLYWOOD, July 21.—Hello! In this daily grind of finding out things (let's hope they are interesting) about the movie folk, it is sort of an added thrill (and always will be) to learn that an extra girl has clicked. It renews old hopes, breaks traditions or what have you.

An "Unknown Makes Good"—There isn't any finer headline! There isn't any bigger excitement in the movie village. The denizens of the strange celluloid city love it!

Victoria Vinton is the latest to grace the lists of those to climb that slippery ladder to featured roles—a rise that few go above to greater things, but there is always that chance. Anyway, Victoria's been boosted by Jack Warner and Hal Wallis, production boss, to a nice spot in "Gentlemen Are Born," the new Dick Powell and Josephine Hutchinson flicker, which Mervyn Leroy is directing at the Warner plant.

* * *

Boulevard Buzzings . . . Helen Lindsay, Margaret's kid sis, is going back to the farm in Iowa after seeing all the cinema sights . . . Gene Austin and his musical stooges open at the Cocoanut Grove Monday eve . . . Claudia Fargo is set for a role in "The Great Ziegfeld" at Universal. Jean Muir and Josephine Hutchinson are to the battling stage over the leading feminine role in "The Miracle," which Warners will shortly produce . . . The adopted babe of the Pat O'Briens has been monickered Kathleen.

AMUSEMENTS :: Comment on Show World :: HOT FROM HOLLYWOOD

Fields Film Triumph In Penn

By KARL KRUG

"And, don't forget, folks, tomorrow night, "East Lynne."

What a grand film it is—this "The Old Fashioned Way," which with the incomparable W. C. Fields trouping high, wide and handsome as The Great McGonigle, swept yesterday's Penn audiences into convulsive laughter as it went back to the tank town theatrical circuits of the nineties for its fun and frolic.

In a moth-eaten great coat, fur collar and topper, Fields is given the finest opportunity the screen has yet afforded his brilliant talents in this hilarious tale of a troupe of barnstorming hams whose chief stock in trade is a performance of "The Drunkard," reigning melodramic hit of the gas-light decade. The picture has been happily titled and Fields happily cast, the sum and substance of the whole being a photoplay of rare nonsense and sheer delight.

As the hamish old tragedian, who leads his sheriff-dodging, landlady-ducking company from town to town in search for fame—and food, Fields is in his element.

RIVALS CHAPLIN COMEDY

After a more or less mild start, the McGonigle troupe reaches Bellefontaine, the Ohio village I presume, where the company puts up at the Wendelschaffer boarding house. It is here that Baby LeRoy, somewhat grown up since "A Bedtime Story," is brought into the proceedings for a goofy scene in which Fields gets the worst of it at the dining table, the great McGonigle getting even a few minutes later with a well-placed kick to the seat of the LeRoy rompers. Then Miss Jan Duggan, a sterling character actress, playing Cleopatra Pepperday, an affected lady with theatrical ambitions, corners Fields and makes him listen to her sing "Sea Shells." The result is a scene of comical proportions that has never been bettered by even the great Chaplin.

There's a pretty little romance between Judith Allen, as Fields' daughter, and Joe Morrison, a tenor of sterling quality, who first introduced "The Last Roundup," and he accounts for a capable performance in this, his screen debut.

SURE-FIRE HUMOR

Played through with one eye on Fields and the other on situations to enhance his laugh-pulling ability, "The Old Fashioned Way" is sure-fire humor, with a dash or two of sentiment that never for a moment thinks of growing maudlin. That is probably the reason, next to the Fields buffoonery, that it is so thoroughly enjoyable.

It is the goofy Gaudsmiths and their two dogs, almost as good comedians as their masters, who walk away with the stage show offered by Vincent Lopez. That is, they walk away with it after Fred Lowry, the blind whistler from Texas, has done his whistling and the Saxon sisters have done their singing. Here are three smart and unusual turns for any movie house stage act. Lowry, especially, will enchant you when those notes come from down in his throat.

The Saxon sisters' vocalizing is exotically exuberant; Florence and Alvarez are ballroom dancers, whose turn becomes quite sensuous as it reaches it latter stages, and Edna Sedgwick is a toe dancer of becoming grace and speed. Prof. Lopez offers an interlude on the piano after his own masterful fashion, and his boys play "All I Do Is Dream of You" with a rhythm the like of which you've never heard before.

Seein' Stars :-: By Feg Murray

All in a Day

By Mark Hellinger

Grins and Bitters

A FAMOUS Broadwayite, liked by everyone who knows him, is one of those chaps who will not take money matters seriously. All his life he has been up and down the financial ladder. When he has money he's one of the best spenders in town. And when he hasn't money, he's still one of the best spenders we have.

Of course, spending money when you haven't got it is a rather perilous business. But this gentleman doesn't mind. He's sure a big package will pop up somewhere. And it generally does.

It is the hotels in which he resides that go daily trying to keep up with him. He has lived in several of New York's finest hotels, and all of them have had the same nerve-wracking experience. The reason is simple.

When he is in possession of money, our friend is the best customer in the establishment. He tosses lavish parties, giving all the business to the hotel—and pays his bills on the dot. But when money is scarce, he gives the same parties—and doesn't pay his bills at all.

Before the hotel quite realizes what has happened, the Broadwayite is into it for $3,000 or $4,000. Then they can't put him out. Rather than lose this large sum, they permit him to charge more and more. They know that, if he hits on a proposition, he'll pay up immediately. But the weeks usually drag along until the management is on the verge of insanity.

A few weeks ago, a little chorine called upon our friend at his hotel. Sitting with him in his lavish suite, she poured out a very sad tale. She was living in the Hotel P——, she said, and her week's bill had been more than anticipated. Now there was trouble.

"I told them that I'd written home," she sobbed, "and that I'd have plenty of money in a day or two. But they won't listen to me.

"They've locked me out of my room, and they're holding my trunks. And that isn't all. The manager told me this morning that, unless I paid by tonight, he'd see that I went to jail."

The Broadwayite was furious.

"The Hotel P—— is supposed to be one of the best hotels in New York," he cried. "They have no right to act that way with a kid like you. I'm sore, good and sore. And by golly, I'm going to get even with them.

"Yes, kiddie, don't you worry. I'll show them what trouble means. I'll make them wish they had never done this to you."

The girl's eyes were wide.

"But how?" she asked. "How will you do it?"

The Broadwayite pounded his fists.

"Easiest thing in the world," he declared. "I, myself, will move into their hotel!"

(Copyright, 1934, Daily Mirror, Inc.)

Big Strike on Screen

Spectacular scenes of the strike situation in San Francisco and the efforts of the government to bring about its end are contained in the current issue of Hearst Metrotone News. Gen. Hugh Johnson speaks. The Globe Trotter describes the strike conditions.

Highlights of the career of the great dirigible, Los Angeles, recently condemned as unsafe by the naval experts are pictured. She is shown in battle maneuvers, at her hangar in Lakehurst, N. J., where she will be kept for experimental purposes, and on her last flight over New York skyscrapers.

A squadron of 12 huge navy seaplanes is seen at the start of its 8,000 mile flight from San Diego, Cal., to Alaska and back.

Old Amsterdam greets the new when 22 youthful goodwill delegates arrive in New York from Holland in recognition of President's Roosevelt's Dutch ancestry.

Six thousand head of cattle arrive at Memphis, Tenn., from the drought area under the farm relief plan of the government.

Cadets at China's "West Point" are reviewed by the head of the military forces.

Note—Owing to the necessity when theater managers to arrange programs in time schedules it is possible that some subjects in Hearst Metrotone News may not be shown in your theater.

FILMLAND

STANLEY
"HERE COMES THE NAVY"
JAMES CAGNEY
Pat O'Brien, Gloria Stuart
WARNER
Thrills Chased By Laughs!
"RETURN OF THE TERROR"
Mary Astor, Lyle Talbot
"I GIVE MY LOVE"
SHERIDAN SQ.
Marion Davies—Gary Cooper
"OPERATOR 13"
ENRIGHT
Chester Morris, Mae Clarke
"LET'S TALK IT OVER"
"THE LOVE CAPTIVE"
Nils Asther, Gloria Stuart

A Good Show at WARNERS
FOR INFORMATION CALL ATLANTIC 0100
REGENT — MARGARET SULLAVAN "Little Man What Now?"
MANOR
ETNA
PLAZA — Earl Carroll's "MURDER AT THE VANITIES"
BELMAR
KENYON — MARION DAVIES Gary Cooper "OPERATOR 13"
SCHENLEY
ROWLAND
SO. HILLS
ARSENAL — Chester Morris Mae Clarke "Let's Talk It Over"
AMBRIDGE — ANN HARDING John Boles "Life of Vergie Winters"
MEMORIAL
RITZ — "We're Not Dressing" also "Monkey's Paw"
PALACE — "I'll Tell the World" also "Lazy River"

O'Brien and Cagney In Navy Film

By MICHAEL SHAW

"Here Comes the Navy," the new Stanley attraction, is a spectacular comedy enlisting the services of Pat O'Brien, James Cagney, Frank McHugh, Gloria Stuart and quite a large portion of the United States fleet.

The plot is pretty much the same as the one that Victor McLaglan and Edmund Lowe used in picture after picture, but it provides made-to-order parts for Mr. O'Brien and Mr. Cagney, and it is undeniably amusing, particularly when our own Mr. McHugh holds the center of the stage.

Mr. Cagney is first seen as a riveter, tough and fresh, who conceives an extraordinary dislike for Mr. O'Brien, chief petty officer of the U. S. S. Arizona. Mr. O'Brien reciprocates, and soon the two get into a fist fight at the riveters' ball. Mr. Cagney, knocked out, joins the Navy in the hope of catching up with his enemy and squaring accounts.

He despises the service as much as he does Mr. O'Brien, and when he makes his feelings public he is ostracized by all his shipmates except Mr. McHugh. He trifles with the idea of deserting, but is talked out of it by Miss Stuart, a girl he meets while "the fleet's in."

His cup of sorrow is filled to overflowing when he learns that Miss Stuart is the sister of Mr. O'Brien, with whom he has continued to tangle, afloat and ashore.

Heroism in a gun turret fire brings Mr. Cagney a medal, but the cynical seaman is unappeased. At his own request, he is transferred to the dirigible Macon. When Mr. O'Brien, as one of a ground crew trying to land the airship, is carried high into the air on the end of a rope, Mr. Cagney saves him, and it all ends in a slapstick wedding ceremony.

Mr. O'Brien is impressively at home in his role; he looks and acts like a naval man. Mr. Cagney is provided with his usual supply of wisecracks and opportunities for curling his lip and talking out of the corner of his mouth.

Miss Stuart is simply wasted in a small and not very convincing part, but Mr. McHugh has his best chance to date of pulling across his own particular brand of comedy, and he scores nothing short of a triumph.

The Navy co-operated in the filming of the picture, and there are highly interesting scenes of life at a training station and aboard ship, of ceremonials and target practice, and of lighter-than-air activities.

Carlone Orchestra Stays in Park

Freddie Carlone and his orchestra, playing for dancers at Kennywood, have been engaged for another week at the open air dance pavilion. Perry Como baritone, sings with this orchestra, which also has a girl vocalist, Sonnett Muni. Carlone's orchestra will give free concerts tomorrow in the Kennywood bandstand. Bobby Fisher's Fearless Fliers, performers on the flying trapeze, end their engagement tonight.

FILMLAND

PENN
VINCENT LOPEZ and Orchestra
Screen—"The Old-Fashioned Way"
STARTS FRIDAY
RONALD COLMAN in "Bulldog Drummond Strikes Back"

Lombroso Is Becoming Known

By GEORGE SEIBEL

Who is Lombroso? Since my review of the Molnar play, "The Lawyer," has been printed, half a dozen people have written or called up to ask that question, and a few have volunteered to enlighten me. So I have to confess that he is no stranger, as I pretended, but that his book on "Criminal Man" has furnished me many valuable pointers, and when I was in Verona, Italy, I visited not only Juliet's tomb, but Lombroso's old home.

Mr. Seibel

Lombroso is the Einstein of criminology. The best joke in Molnar's play, "The Lawyer," is that his criminal is raising a fund for a monument to Lombroso. But the joke is entirely lost because no one any longer knows who Lombroso was.

That farce of Molnar's at the Arnold School should have gone through a process of adaptation before it was presented to an American audience. Nearly every foreign play has to be treated that way, and American plays have to be adapted to foreign audiences. Many New York successes have to be revised for the provinces.

Sometimes a play has to be rewritten a few years after it is first produced. A play of mine, "The Leper," had a clergyman who was a baseball fan. On his study walls was a picture of Christy Matthewson, and the preacher talked about Hans Wagner. In cities of the rival league, Hans had to be changed to Ty Cobb. Today he would be changed to Babe Ruth. As for Christy Matthewson, he is almost as much forgotten as Cesare Lombroso.

Even Shakespeare often needs to be brought up to date. He had a little habit of giving digs of boosts to his friends and neighbors, like "the fat ale-wife of Wincot" in the "Taming of the Shrew." Most of us don't even know where Wincot is. But don't write to tell me.

AMUSEMENTS

EAGLES' FAMILY PICNIC
RAY'S FARM GREENTREE ROAD
SUNDAY, JULY 22
FRIENDS INVITED
Fraternal Order of Eagle Aerie No. 76

MORTON DOWNEY
And His Orchestra, at
BILL GREEN'S
TERRACED GARDEN
MONDAY, JULY 23rd

KENNYWOOD PARK
LAST TIMES TODAY 5 Fearless Flyers
ALL NEXT WEEK, FREE, AFT.-EVE.
4 AERIAL QUEENS
Daisy Maids in Terrific Daredevilry
DANCING NIGHTLY (Except Sun.)
Freddie Carlone And His Famous Band
Hear CARLONE in FREE CONCERTS TOMORROW

FILMLAND

'My Own Story' :-: By Marie Dressler

'Face Like Mine Has Advantages,' Says Screen Star

CHAPTER XII.

A face like mine has tremendous advantages. I don't have to park it in a cold cream jar; I don't have to spend two hours nightly ironing out the day's wear and tear. If I worried as much about my face as some folks do, I bet I could get the prize as Miss Coney Island. I used to cry as a little girl when I realized that I wasn't pretty like my sister and other children. It really hurt. Then I began to find that I could do many things that the beautiful ones could not do.

I have learned since to be sorry for beautiful women—yes, really. You see we all start in life with some personality, but when we don't use it, it goes. The creature who is good to look upon makes people so happy just to be near her that they wait on her and spoil her and soon the personality goes, leaving nothing behind. I saw the beautiful Langtry once at a gambling table in Monte Carlo and, believe me, I was glad I had a rubber face that was still an asset. Langtry's beauty was gone, her face was vapid, expressionless, inert.

Personality Aids Beauty

There are, of course, exceptions. Lillian Russell, on the other hand, was always beautiful, because her nature was generous and lacking in ego. Her personality ripened and developed and enhanced her beauty, which otherwise would have withered.

As a matter of fact, I have no idea what I really look like. With an acrobatic face like mine, I never look twice alike either in a photograph or in a part. If a chameilon were asked for its picture it would not know whether to give its admirer one of the pink or plaid photos. I am in the same fix. When I'm asked for a photograph I wonder whether I shall send myself as a queen or a derelict. Caught short of queens, I send Marthie.

Another question is, "Do I like animals?" Sure. I can make elephants do things that nobody else can make them do. Elephants understand me and I understand elephants. I've owned every breed of dog and even parrots. At present I have no animals, but I'm scared to death for fear I shall fall for something.

Some day my sales resistance may be low and I'll walk home with a giraffe but in the meantime I avert my eyes when I pass pet stores. I think that every house on the ground floor should have a dog, a cat and a parrot—the dog to keep burglars away, the cat to keep mice away, and the parrot to keep callers away.

A car? Yes, I have two, but there is no use rousing you by telling you their makes. An auto is the same as your religion. The one you understand best is the one you like.

What do I read? Histories and biographies chiefly. I like to know about the people who messed up the world for us. I get a great kick out of French history. I read it and read it. By the end of a page I've killed off a family. At the end of a chapter a city is gone. It's as good as fly swatting when your nerves are on edge and you want to commit murder.

My vacations? I spend them abroad, because every time I come home I like to find how much my own country has improved. Yes, I am able to afford vacations again. I have climbed off the Burning Deck into a house with a garden, my name again gleams in front of theaters from Maine to California and greets all my friends when they cross to the other side of the Atlantic.

How to Make Good

What is my suggestion for making good? Don't expect to succeed over night and be assured that if you do, the result may be lasting. Don't get the idea that the world owes you a living.

Love of Animals So Strong She Shuns Pet Shops

You owe the world something and if you make good you can collect. Keep trying, keep smiling, and never forget that there is no part too small to play and to play well—and there's no age limit.

Never be jealous of the man higher up—the star of your organization—your bit can stand out, too, and may lead to something better.

Many people in all walks of life work industriously in small parts for a certain length of time without murmuring and then because they are not noticed when they feel the reward is due they kick over the traces just as they are spotted for promotion. Then they lose out entirely and blame their plight on bad luck, woofing that the world is against them, when in reality they simply aren't stickers.

Whale bait is courage, hard work, friendliness, cooperation and patience. With these the whale will ultimately land at your feet. My whale has been washed up at last and with your help I am now eating him.

(THE END.)

Copyright, 1931, King Features Synd., Inc.

THEATER CLOCK

STANLEY: James Cagney, Gloria Stuart in film, "Here Comes the Navy." Daily at 11:00 a. m., 12:54, 2:48, 4:42, 6:36, 8:30 and 10:24 p. m.

PENN: W. C. Fields, Baby LeRoy in film, "The Old Fashioned Way." Also Vincent Lopez on Stage. Alternating daily at 10:53 a. m., 12:15, 1:08, 2:42, 3:35, 5:09, 6:02, 7:27, 8:20, 9:45 and 10:47 p. m.

REGENT: Douglass Montgomery, Margaret Sullivan in film, "Little Man, What Now." Daily at 12:00 noon, 1:37, 3:46, 5:55, 7:49 and 9:48 p. m.

SHERIDAN SQUARE: Marion Davies, Gary Cooper in film, "Operator 13." Daily at 12:45, 2:44, 4:43, 6:33, 8:32 and 10:31 p. m.

WARNER: Paul Lukas, Wynne Gibson in film, "I Give My Love." Also Mary Astor, Lyle Talbot in film, "Return of the Terror." Daily at 11:00 a. m., 1:36, 4:12, 6:48 and 9:24 p. m.

FAMILY: Warner Baxter, Shirley Temple in film, "Stand Up and Cheer." Daily at 12:09, 1:54, 3:38, 5:22, 7:06, 8:40 and 10:32 p. m.

ENRIGHT: Chester Morris, Mae Clarke in film, "Let's Talk It Over." Also Nils Asther, Gloria Stuart in film, "The Love Captive." Daily at 12:00, 3:20, 7:00 and 9:20 p. m.

Today's Neighborhood THEATERS

AMBRIDGE

PENN
William Powell and Myrna Loy in "THE THIN MAN"

BEECHVIEW

HARRIS-BEECHVIEW
Boris Karloff and Bela Lugosi in "THE BLACK CAT"

BELLEVUE

BELLEVUE
Spencer Tracy and Jack Oakie in "LOOKING FOR TROUBLE"
Matinee "PIRATE TREASURE"

BRUSHTON

BRUSHTON
Janet Gaynor and Charles Farrell in "CHANGE OF HEART"

CARNEGIE

NEW CARNEGIE
Guy Kibbee in "THE MERRY FRINKS"
Carnera-Baer Fight Pictures

CRAFTON

CRAFTON
Janet Gaynor and Charles Farrell in "CHANGE OF HEART"

CARRICK

MELROSE
"THE MOST PRECIOUS THING IN LIFE"
Tom Keene in "SADDLE BUSTER"
Amos 'n' Andy in "THE WRASSLING MATCH"
Matinee "MYSTERY SQUADRON"

EAST END

HARRIS-FAMILY
Warner Baxter and Madge Evans in "STAND UP AND CHEER"

LIBERTY
Irene Dunne in "THIS MAN IS MINE"
Genevieve Tobin in "THE NINTH GUEST"

TRIANGLE
Spencer Tracy in "BOTTOMS UP"
John Wayne in "BLUE STEEL"
Baer-Carnera Champion Bout

HAZELWOOD

HAZELWOOD
Warner Baxter in "SUCH WOMEN ARE DANGEROUS"
Otto Kruger in "CRIME DOCTOR"
Baer-Carnera Fight Pictures

M'KEES ROCKS

ORPHEUM
Spencer Tracy in "THE SHOW-OFF"
Ken Maynard in "THE LONE AVENGER"
"MYSTERY SQUADRON" NO 6.

ROXIAN
Earl Carroll's "MURDER AT THE VARIETIES"

MT. OLIVER

HARRIS-MT. OLIVER
"HOLLYWOOD PARTY"

NORTH SIDE

BRIGHTON
Spencer Tracy in "SKY DEVILS"
William Gargan in "THE LINE-UP"
"WOLF DOG" NO. 8

GARDEN
Janet Gaynor and Charles Farrell in "CHANGE OF HEART"

HARRIS-WM. PENN
Lanny Ross in "MELODY IN SPRING"
"NINTH GUEST"

HIPPODROME
Boris Karloff and Bela Lugosi in "THE BLACK CAT"
Matinee—
"VANISHING SHADOWS" NO. 3

OAKLAND

NEW OAKLAND
Mary Carlisle in "SWEETHEART OF SIGMA CHI"

SOUTH SIDE

ARCADE
Glenda Farrell in "MERRY WIVES OF RENO"
Richard Dix in "STINGAREE"

WILKINSBURG

REGAL
Heather Angel in "MURDER IN TRINIDAD"
Douglas Fairbanks, Jr., in "PARACHUTE JUMPER"

In Mayfair
--With--
Patricia Pitt

Today brings two weddings to interest Pittsburghers, one taking place out-of-town and one here.

The out-of-town bride will be Elizabeth Burd Reed, daughter of Prof. and Mrs. Edward Bliss Reed, of Yale University, and a granddaughter of Mrs. William Reed Thompson, of Pittsburgh.

She'll marry Borden Helmer, son of Mrs. Fielding Taylor Lewis, of New York, this afternoon in the Dwight Memorial Chapel at Yale, with only the families attending. A reception in the New Haven Lawn Club will follow.

The bride, who will be given in marriage by her father, will appear in the bridal procession in a white satin gown made in princess style with a lace veil. She will carry white orchids and lillies of the valley.

Mary Bliss Reed, who has often visited in Pittsburgh, will be her sister's maid of honor, and Anne Parmelee Reed, another sister; Mrs. Louis B. McCagg, Jr., of New York, and Mary Treat Nettleton, of New Haven, will be bridesmaids.

The maid of honor will wear yellow organza with a large hat to match. The bridesmaids will appear in blue organza with matching large hats. They will carry larkspur and lillies of the valley.

Hamilton A. Long, of New York, will be best man. Seymour Wadsworth, brother-in-law of the bridegroom; Francis T. Willis, of Richmond, Va.; Charles H. Durham, Jr., George F. Hasslacher, G. Barrymore Glayve and Dudley Nostrand, all of New York, will be ushers.

After October 15 Mr. Helmer and his bride will be at home in East Eighty-fourth street, New York.

The bride is a Westover School and Vassar College girl, and is a member of the Junior League and the Colonial Dames. Mr. Helmer went to Dartmouth College and the Harvard Business School. He's a member of the Harvard Amateur Ski Club, and a former member of Squadron A.

Mrs. William Reed Thompson is in New Haven for her granddaughter's wedding, and so is Mrs. Thompson's daughter, Miss Dorothea Thompson.

Frances Heckert Bride Today

There was a wedding of note here at home today, too, that of pretty brunette Frances Heckert, daughter of the Sidney Frederick Heckerts, of South Highland avenue, and Raleigh Russell Huggins, Jr., son of Dr. and Mrs. R. R. Huggins, of Colonial place.

The ceremony took place today at noon in the Heckert home. The bride chose a peach chiffon gown with a matching long-sleeved jacket of net and a wide-brimmed peach horsehair braid hat. She carried garden flowers.

Mrs. George Dickson, her sister, as matron of honor, appeared in pale blue chiffon with a matching horsehair hat. Barbara Buehler, of New York, as maid of honor, was in foam-green chiffon with a matching hat of horsehair. Both carried garden flowers. James Campbell was best man.

After a wedding luncheon, Mr. Huggins and his bride went East by airplane. They'll be at home in Murdoch street on their return.

The bride is a graduate of Mt. Vernon Seminary and of the drama department of Carnegie Institute of Technology. She also attended Madame Canalossy's School in Paris. Her fiance is a graduate of Shady Side Academy and of the University of Pittsburgh.

Ada Wardrop's Engagement Announced

Today brings news of an interesting bethrothal.

W. Miller Wardrop, of Sewickley, announces the engagement of his daughter, Ada B. Wardrop, to Hugh Rodney Sharp, Jr., son of the H. Rodney Sharps, of Wilmington, Del.

* * *

The Charles N. Lennoxes have a baby daughter—Nancy Lennox. She was born July 9. Mrs. Lennox is the former Christine Johnson, a daughter of the Hussey Burdell Johnsons, of Wilkins avenue.

Optometric Group Plans Outing

The Woman's Auxiliary to the Pittsburgh Optometric Association will meet at a basket picnic at Spreading Oak Grove, South Park, Thursday. There will be golfing and swimming preceding the supper at 6:30 o'clock, and dancing in the evening. Mrs. William Van Essen, president of the auxiliary, is chairman.

Barie Family Reunion at Wexford

The second annual reunion of the Barie family will be held at Wexford Grove tomorrow. Sports and dancing will be the attractions.

The Barie family is well known as one of the pioneer families of the North Side. More than 150 direct descendants of Peter and Theresa Barie will attend the reunion.

Patricia Pitt's Comment on Pittsburgh's Society Happenings

SOCIETY'S CHILDREN NO. 6

TOMMY WOOLFOLK . . . . . THE A. P. WOOLFOLKS' SON

Master Tommy in a picturization reminiscent of the nursery book pictures of Little Jack Horner. He's the son of the A. P. Woolfolks, East End social registerites. This is a Reyes-Little picture.

Miss Harney, P. S. Campbell To Wed

Miss Dorothy A. Harney, daughter of Mr. and Mrs. M. A. Harney, of Bensonia avenue, is to marry Paul S. Campbell, son of Mr. and Mrs. Dan Campbell, of Brentwood avenue, Thursday morning at 10 o'clock.

The ceremony will take place in St. Katherine's Church, Beechview. Miss Elizabeth Harney is to be her sister's maid of honor and William Schneider, of Butler, will serve as best man.

The wedding breakfast will be held in the Harney home, after which Mr. Campbell and his bride will leave on a motor trip. They will make their home in Knoxville when they return.

Mrs. Harshbarger Radio Speaker

Mrs. E. D. Harshbarger, president of the Women's Historical Society, is to speak on the "Life of Jane Grey Swisshelm" during the Congress of Clubs radio hour Tuesday at 3:15 o'clock.

Wed 50 Years, Hosts to 500

Mr. and Mrs. J. C. Levergood, of Dawson, Pa., will celebrate their golden wedding anniversary tonight at a party for about 500 people at Dawson Driving Park at 7:30 o'clock.

O. E. S. Chapter Plans Card Party

N. Luella Jackson Chapter No. 416, Order of the Eastern Star, will hold a garden party on Thursday evening at 1205 Colescott street, Westwood.

L. Bradley, W. C. Short To Marry

The first formal wedding in years to be held in the historic Beulah Presbyterian Church, William Penn Highway, will be at 2:30 o'clock this afternoon. The church is 150 years old and the bride's family have attended it for many years.

The bride will be Miss L. Blanche Bradley, daughter of Mr. and Mrs. E. P. Sommers, of the William Penn highway. She will marry William C. Short, Jr., son of Mr. and Mrs. William C. Short, of Darlington road.

The Rev. F. G. Dunning, pastor, will officiate before the altar which will be banked with white flowers, palms and ferns. The aisles will have markers of white satin ribbons.

Gown of Satin

The bride will wear a fitted gown of Duchess satin with touches of Irish point lace at the neckline and a veil of tulle and lace draped from a cap embroidered with seed pearls. She will carry a shower bouquet of white roses and lilies of the valley. Her matron of honor, Mrs. Warren Low, will wear pink silk lace made with a Queen Anne collar, with white accessories and will carry pink roses.

The bridesmaids are all wearing gowns of lace and tulle. They include Miss Pearl Smyers, in peach with blue accessories; Miss Alverda Frazier, in blue lace with peach accessories; Mrs. Alexander Greer, in maize with green accessories, and Miss Mary Frazier, in delicate green with maize accessories. They will all carry roses and garden flowers.

Brother Best Man

The bride's mother is to wear brown and orange flowered chiffon with a brown felt hat and brown accessories and a corsage of Talisman roses. Mrs. Short, Sr., is to wear blue chiffon with white accessories and a corsage of pink roses. Helen Low and Dolores Bradley, of Cleveland, niece of the bride, will be flower girls and Myrtle Low will be ring bearer. They will wear green frocks.

Vincent Short will be his brother's best man and ushers will be Theodore Wilson, Irwin Short, Elmer Bradley, the bride's brother, Cleveland; Alexander Greer, Warren Low and, also from Cleveland, Basil D. Brown.

Mrs. Michael Quinn is to play the music and her son, Michael Quinn, Jr., will sing. The reception is to be held in the Sommers home and aides will be Mrs. Helen McConnell and Mrs. Alex Duff, Jr.

After an eastern trip Mr. Short, Jr., and his bride will be at home in South avenue, Wilkinsburg.

Bridge Playing Vanderbilt Hobby

By CHOLLY KNICKERBOCKER
Universal Service.

NEW YORK, July 21.—The hobbies of the notables of American society—they are many and varied.

With Harold Stirling Vanderbilt, the shyest of all Vanderbilts, yachting is a diversion—but contract bridge is his hobby.

The fact that his speedy enterprise won the great international yacht race three years ago thrilled this tall, modest and bespectacled descendant of the famous old "Commodore" Cornelius Vanderbilt.

But his joy was even greater when, two years later, his bridge team captured the Vanderbilt cup (which he had established) and his cognomen was placed on the most coveted trophy in the world of contract bridge.

"Mike" Vanderbilt, as he is affectionately known to his intimates, does not attempt to blend his yachting with his bridge.

He never mixes his bridge companions with his yachting cronies and it is a testimonial to his executive ability that he has managed to win international honors in both lines.

Those who know their society also know that "Mike" Vanderbilt, as a boy and a young man, had a far from happy existence.

Society meant nothing to him—and does not to this day. He was utterly miserable up in Newport, and it is an open secret that he never got on any too well with his late mother, the socially celebrated Mrs. Oliver H. P. Belmont, who breathed her last some months ago.

Being of a quiet, retiring disposition, the pomp and luxury of his early life added to "Mike's" unhappiness, and when he went to Harvard, back in 1903, one of his chief pleasures was a game of cards with a few young friends of long standing.

Bridge interested him. But he soon realized the trick values of auction bridge needed some sort of a revision.

It was then he set about arranging a new system of scoring.

For weeks, months, years, he worked over his bridge problems.

There were many doubters—those who were not in sympathy with Vanderbilt's desire to modernize the game, and who scoffed at his theories.

Today he is known as the "father of contract bridge"—a title which speaks for itself.

And all over the world bridge fans play daily and nightly according to the rules set down by this younger son of the late William K. Vanderbilt.

Miss Herskovitz In Atlantic City

Miss Ella Herskovitz, of West Park, McKees Rocks, is vacationing in Atlantic City until September.

: GIRL IN THE FAMILY :

By BEATRICE BURTON

CHAPTER XLI

The very next afternoon a small thing happened that showed her that it wasn't going to be so very easy after all. Just after her lunch period she was waiting on a customer, a woman who taught music and often came to the store for exercise books and sheet music for her pupils, when a girl wandered into the department and began to pick out rolls for a player piano.

She laid several aside and Susan heard her ask Mr. Lesser to play them for her. "I can't stand that canned music," Susan's customer murmured to her with an almost angry shake of her head. "I hate it all."

"Still if you can't play the piano well it's nice to have a phonograph or a player piano," Susan replied, smiling. "I can play but not very well, and—"

She stopped and turned her head toward the corner where Mr. Lesser sat at one of the pianos. Something had begun to rattle at the door of her memory. She forgot that she was rolling up two velocity exercise books for her customer. She was back in the Center street house once more, standing with Allen in front of the grate fire late at night, and John was coming up the front walk whistling the tune that Mr. Lesser was playing, "By the Waters of Minnetonka." Once more Susan could hear the crackle of the coal fire and the tom-tom of the rain on the high plate glass windows. She could feel Allen's wet cheek pressed down against hers and his arms in their drenched sleeves, holding her close.

—Try not to listen to it. Try not to think of him—of his voice and his eyes and his quick smile—

Woman Sympathetic

Susan's hands relaxed and she let go of the music. She sank slowly down on a piano stool behind the counter and put her head down into her arms.

"I know. You're tired. It must be terrible to stand on your feet all day," she heard the woman say.

She looked up, tears stinging their way into her eyes. "It's just that piece of music. It reminded me of something," said Susan.

The woman nodded. "Yes. Music does things like that to me sometimes. I mean that it makes me want to cry about nothing at all," she explained. "But I'd rather be a little bit emotional like that than like some of these people who don't know whether they're listening to the Unfinished Symphony or the Maine Stein Song!—You go on and cry your head off. It'll do you good. I'll just leave my money here on the counter."

Ideal Wedding Day

Monday, the fifteenth day of June, the day of Sara Cullen's wedding, was just the sort of day that every bride ought to have. It was like a good omen. The sky was a lake of Chinese-enamel blue with swanlike white clouds sailing around in it, and in the Cullen's side yard the grass was like green velvet and all of the rose bushes and bridal wreath around the fence were in bloom. A red and white striped tent had been set up there, and Aunt Nell had hired two women to help her serve the supper which she had prepared for the 48 people who were to be seated at 12 little tables inside the tent.

This was the great day of Sara's life, but it was also a great one for Aunt Nell, although she had not mentioned the fact to any one. For more than 20 years she had taught and trained and prayed for Sara so that some day she could hand her over to a good man and a happy married life with the knowledge that she had done a good job well—and this was the day.

"I just hope that you and Mary will make good marriages, too, Susie," she remarked, opening the screen and leaning out of the window to see if the daisies on the outdoor altar were still fresh. "I really think," she went on, turning back into the room with a dreamy look in her usually bright snapping eyes, "that about the most beautiful thing on earth is a little family just starting out—finding their home and furnishing it and having children and going out riding on Sunday afternoons all crowded together in a little car and having a terrible time trying to pay the bills and—"

"And you'd better stop painting that sort of picture of married life, mother, or you'll have Sara deserting George at the altar," interrupted Mary with a laugh. "We'd better get moving, Susie, you and I. There are Allen and John down in the yard already."

Long-Awaited Moment

Allen!

Susan felt as if her heart were stopping for a moment at the sound of his name. She knew suddenly that she had been waiting for weeks for this afternoon when she would see him at last. Counting on meeting him, talking to him.

"Yes, we'd better hurry," she murmured without knowing what she said.

"Well, I always notice how much more fun people in cheap little cars seem to be having than people in great big shiny limousines," said Aunt Nell over her shoulder as she left the room. "You keep your eyes peeled next time you're out driving, Mary, and you'll notice it yourself—Now hurry, girls."

The room was sweet with the scent of sachet and perfume and the flowers in Sara's bouquet.

On the day-bed the bridesmaids' dresses were spread out—Mary's a yellow one and Susan's soft blue.

"Believe me, darling, we are going to be knockouts in these Kate Greenaway things," said Mary with great satisfaction as she picked hers up from the day-bed. "You, particularly, in that dreamy blue."

Susan surveyed herself in the mirror, thinking how useless it was to look well when the man you cared for had stopped caring for you. When he thought that you were weak and cowardly and not particularly honest...She looked down into the yard where she could see the top of Allen's head beside the top of John's, and she remembered how he had been filled with anger and impatience that last night when she had left him standing beside Wallace's car in the snowy darkness of Center street. "Why don't you be honest with me, Susan?" he had asked her. The odd thing was that she always had been honest with him even if she had been slow and not very clever in her efforts to free herself from Wallace.

Water Under the Bridge

Oh, well, why agonize about it now? It was all water that had flowed under the bridge long ago.

She picked up her little round bouquet of flowers, tilted her lace hat over her right eye and started downstairs with Mary. They had dawdled so long over their dressing that as they reached the landing the music of the Lohengrin Wedding March, played on the living room piano by Miss Hester Buchanan Carr, who taught singing in the high school next door, burst forth and they hurried back to Sara to tell her that it was time for the wedding procession to start. Uncle Arthur came out of the Catch-All, crooked his arm for Mary's gloved hand, and they all started down the stairs.

When they reached the yard there was a row of small neighborhood children hanging over the picket fence, just as Aunt Nell had predicted there would be. They watched the proceedings with round-eyed and silent interest. Only once during the ceremony Susan heard one of the little girls say in a loud, clear voice, "That's my lady, the one in the blue dress." . . . Presently one of the colored waitresses came out of the back door and sent them all away.

Aunt Nell cried a little and Susan noticed that there was a sparkle of tears in Mary's green eyes as they all turned away from the altar at the end of the simple ceremony.

"What I most want to know," murmured Miss Hester Buchanan Carr, pushing her way toward Susan during the long, flat pause that followed, "is the name of the good looking man in the blue coat. I've seen him here lately, going in and out of the house. Is he a relative?"

Susan's eyes followed hers to the side porch, where Allen stood talking to Connie, who sat on the railing beside him.

Interested in Allen

"Why, that's Mr. Sholes," she said. "No, he's no relative of the Cullens', but he does live here."

"Well, he's a precious looking somebody," Miss Carr assured her, and began to sidle toward the porch through the crowd.

It was hot in the red and white tent during the wedding supper. Susan sat with the wedding party with her back to Allen, who had been captured by Miss Carr. It seemed a long time before they all got up from the little tables and drifted out into the side yard once more, carrying wedding cake in silver heart-shaped boxes, Miss Carr struck close to Allen. Presently Susan saw him leave her and disappear into the house.

Sara went upstairs to change, and came running down after a few minutes in her dark blue going-away suit. Holding fast to George's stout arm, she sped through a storm of rice and paper rose petals to the roadster that waited at the curb, decorated with old shoes and "Just Married" signs that Howard had painted upon its sides.

The sun went down and sweet damp earthly smells began to drift through the open windows of the house from the flower beds in the yard. People began to go away and Susan heard Miss Carr asking Aunt Nell where Allen was.

"Such a beautiful wedding! Never saw Sara look so lovely!" she said. "I've been wondering where Mr. Sholes is, I just wanted to say goodby to him. He's such an interesting somebody, isn't he?"

"He's just left," Susan heard her aunt reply. "My nephew and his wife came from Omaha for the wedding, and he's given up his room to them for a few days. You played the wedding march beautifully, Miss Carr, and we all thought it was so kind of you to offer to do it."

(To Be Concluded.)

(Copyright, 1934, King Features Synd., Inc.)

College President To Deliver Sermon

Dr. William Gear Spencer, president of Franklin College and vice president of the Northern Baptist Conference, will speak at the First Baptist Church, Bellefield avenue and Bayard street, tomorrow morning. He served as interim minister at the church prior to the installation of Dr. Bernard C. Clausen, present pastor.

.·. NEWS BEHIND THE NEWS .·.

Johnson Placarded As 'Chiseler' By Pickets

(Paul Mallon, whose signature usually appears over this dispatch, is on a brief vacation. During his absence the column will be composed of contributions from leading Washington correspondents.)

WASHINGTON, July 21. — A certain incongruity exists in the roles being played at the moment by Gen. Hugh S. Johnson, recovery administrator. In San Francisco, he is appearing, either by invitation or by intrusion, as mediator in the strike. As such, he is expected to maintain an impartial attitude between employers and employed, between companies and unions. While this is his status in San Francisco, in Washington he is being publicly denounced as a foe of unions and labor. As a result of the Donovan incident, the Department of Commerce Building, housing the NRA, is being picketed and, at the lunch hour and closing time, marchers walk around the building bearing placards reading:

"Chiseler No. 1, Johnson," "Johnson a Sell-out."

VOICES STILLED

Absence of the President from Washington and the usual summer doldrums have put an end for the time being to what, earlier in the season, was one of the capital's most flourishing industries. Before this lull set in, an activity with which politically-minded society people were busily occupied was trying to get another well known woman into the diplomatic service. The ice having been broken with the naming of Mrs. Ruth Bryan Owen minister to Denmark, it was thought by promoters of women's rights and privileges that the example should be followed up.

Specifically, the friends of Mrs. J. Borden Harriman believed that she was just the person to fill the vacant post of minister to the Irish Free State. A campaign of "mentioning" her for the place, or saying that she was being considered for it was carried on for some time without any apparent substantial results. Then, the friends of other women prominent in Democratic or New Deal circles decided Mrs. Harriman was not the only one fitted to represent this country in Ireland, and they got busy with the same method. It was hinted that Mrs. Mary Harriman Rumsey, chairman of the Consumers Advisory Board of the NRA, had just as good chance as Mrs. Harriman. This kite flew for a while along with that of Mrs. Harriman. Then, as the President went away without doing anything about it, the strings broke or the kites were pulled in and the sky in that quarter is temporarily dull and lifeless.

RUSTIC REPARTEE

A young lady who attended the famous Tugwell hearing some weeks ago was considerably impressed with the fact that certain Senators considered Dr. Tugwell unfit for public office because he did not have enough mud on his boots.

The day after the hearing, a sudden heavy rainstorm drove the same young lady scurrying into a shop entrance. A moment later, she was joined by Dr. Tugwell, who was also seeking shelter from the storm.

"Awful rain," he remarked good-naturedly, shaking the water off his coat.

"Seems to me," she replied as she recognized the handsome Brain Truster, "a little mud wouldn't do you any harm?"

(Copyright, 1934, by Paul Mallon.)

Boom for Women Diplomats Stilled By Vacations

"Hitler Atrocities . . . . Make the Whole World . . . . . Shudder"

Says LLOYD GEORGE

former Prime Minister of England,

in a special article cabled from London to the

SUNDAY SUN-TELEGRAPH

TOMORROW

"The German executioners have no friends or apologists outside of Germany," he vigorously comments.

Read This Amazing Straight-From-the-Shoulder Article by England's Outstanding Statesman in Tomorrow's

SUNDAY SUN-TELEGRAPH

SPEAK UP, SISTERS :-: Glances Into the Realms of Domesticity and Romance :-: By MARION BRUNOT

Blush Held Attractive, Not Cause for Shame

A BLUSHING GIRL. One whose face gets red every time anyone looks her direction. People comment on this and say:

"LOOK AT HER BLUSHING!"

And then her face gets redder than ever.

And so LONESOME'S time is spoiled.

Miss Brunot

In fact, she refuses dates, and stays at home behind the closed door. And all because she is so worried and so much annoyed over this rush of blood to her cheeks . . .

Of course LONESOME is very young. Just in her 'teens, and yet tragedies like the one she mentions can cut an awful inroad into her peace of mind . . .

NOT ALONE

You're not alone, Lonesome . . . Many other girls and even boys have passed through the blushing stage . . . Some never overcome it. I remember once of seeing a very high official in a very big corporation blush, and it was such an all-round coloring up that even his ears and his neck were red . . . He couldn't help it. He had always done this—it was second nature to him . . . But it hadn't stopped his upward climb. He had just hardened himself against those who made fun of him . . .

Personally, I think blushes are very attractive. It shows a certain impressionability . . . It indicates a tenderness of heart. An inward emotion that is YOUTH to its very core . . . It is a sign that you aren't so overly worldly . . . You aren't hardened to contact . . .

I wouldn't let those BLUSHES keep me indoors . . . I would just accept all the dates offered, and whenever that warmth of cheek occurred, I'd just take the GAFF given . . . in time, Lonesome, you may not color so easily . . . You may have to delve into the rouge pot to get any of the pink . . .

And then, you may long for the days of JUST NOW.

FALLS IN LOVE

Dear Miss Brunot:

I like the sincerity of your Speak Up, Sisters column. I am 19, and work for my father during the summer. I come from a well known family who treat me with the greatest respect and love me.

I met a young man about two months ago, whom I liked from the very first, and now I find I love him. I have never gone out with him, but when we are in each other's company, which is about once a month, he is so attentive that sometimes I begin to wonder. I don't want to be forward, because his sister goes with the crowd of girls I go with, and we belong to the same club.

It can't be that I am not popular because everyone tells my parents I have a most pleasing personality. I'm not grouchy. I smile through everything. Our family and his are very dear friends. Is there any way you could suggest to attract him more than I do?

He never fails to dance with me. Can you unravel this mystery, Miss Brunot?

LONELY HEART.

Your mystery is not such a difficult one to unravel . . . In fact, it is solved in the first few lines . . . I feel the young man likes you very much . . . and since both his family and yours are liable to like your going with him, I am sure everything will come about nicely.

Why not invite him and his sister and some other young man to your home for an evening's entertainment. That would break the ice . . . Maybe he is waiting for you to make the first move . . . It wouldn't be very comfortable for him to be chasing you and getting turned down.

Girl Changes Mind

Dear Miss Brunot:

I am a fellow 20 years of age. I go with a girl 18. We are going steady and have been doing so for a year. I am very jealous of her, and ask her often if she loves me. And she says she does. We have argued a good deal, and I can't help asking her questions over and over again. It makes her tired for me to do this. We used to have a lot of good times together before I was working. And now that I am working, the arguing seems to be even oftener . . . Yet we are always right back together.

One night she said that if she were to go with other fellows and that if I should only go with other girls, we wouldn't get such grouches. I told her I had made my choice, and it was she.

I have asked her to become engaged. She said yes, and then changed her mind. Saying we were too young. And that we couldn't get married on what I am making. Yet she says she will marry me some day. But I can't get along without her.

Do you really think she loves me? B. C.

The girl's accepting your proposal, and then later of putting you off, indicates there was some other influence brought to bear upon her. Her people may think that you and she are too young and that you are not prosperous enough.

I really believe she cares for you, and why not stick to your job and try to get a promotion and better salary. You and she have plenty of time so far as age is concerned . . . Try and argue less . . . I fear you are suspicious in your jealousy of her . . . That never helps love along, brother.

The fact that you always make up, and quickly, does not indicate it will always be so . . . The day may come when she tires of continual squabbles.

Comfortable Tennis Party Frocks Have New Note of Chic

By PRUNELLA WOOD

BACKLESS wash dresses cut on sporting lines are about as comfortable as any uniform yet invented for summer, and if they come with a free swinging short jacket of matching or contrasting fabric they are just that much more useful. For anyone can put up with a light coat during shopping tours in town or to meet a train near the city if there is very little on beneath the garment, and in a jiffy the disguise can be removed to reveal a really negligee costume.

* * *

WASH SILKS seem to be sneaking nearer to first base after a year or so in which cotton was the only feminine love. Of them all, the washable satin seems to have taken the firmest hold on the imagination, and no wonder. For one can feel very well dressed in it and at the same time be ready for rougher fun or sport if it comes along, serene in the conviction of soap and water aid for repairs.

In white or ice blue or daybreak pink they are quite pretty enough for the informal evening at home or stepping out, and very stylish effects can be gotten for them by ensembling them with sandals of contrasting shade in linen or doeskin.

Uncrushable linen is another material much favored in this class of frocks. It is perfectly adaptable for active sports, and yet has some degree of formality intrinsically. There is a swell shade of pale raspberry in this fabric, a tint never seen in anything else that's washable.

* * *

CORDED SHEERS, waffle sheers and sheers that show a brocaded shiny stripe or dot motif in self color are many and varied. They weigh practically nothing, yet have enough body to tailor and hang well, so they are no end popular for the sports afternoon costume.

(Copyright, 1934, King Features Synd., Inc.)

Pink corded sheer, swell with a tan, makes this sports dress. The scarf is detachable; the wooden anchor clips dark brown. There is a brief, straight jacket.

Here we have the darling of the late summer—washable white satin trimmed with adjustable bows at either shoulder. Note the action skirt.

You can wash this rough white chalk crepe which has a low square back and a scarf and belt of navy and white polka dotted silk.

How to Keep Well

By DR. ROYAL S. COPELAND

Faulty Habits Effect Health

Chronic failure of elimination is an affliction of modern civilization. Often it can be traced to lack of exercise faulty living habits, bad posture, and improper food. A frequent factor and one that may be overlooked, is inflammation of the lower end of the intestine. It causes that part to be very sensitive and to escape pain or tearing of the tissues, the victim habitually postpones nature's call. In consequence, he soon acquires a habit of constipation.

Dr. Copeland

"Faulty habit formation in children is a common cause in early life. Unfortunately, once this bad habit is acquired, it persists throughout adult life. It may lead to digestive disturbances, to various constitutional disorders and even to permanently impaired health.

Constipation is usually associated with some disorder of the body. It should never be considered as a disease, but as a symptom or a sign of some disturbance. It is more prevalent among women and is a common affliction in persons beyond middle age.

I am frequently asked how to correct this trouble. First, may I warn you against the so-called "constipation medicines." They give only temporary relief, rarely if ever bringing about complete cure.

Include in your daily menu an adequate supply of fresh fruits and vegetables and partake of a well-balanced, nutritious diet. Such foods as prunes, apricots and figs are beneficial because of the natural laxative action they possess. Bran, rye and whole wheat may be substituted for white bread, but this is not always essential to relief.

A moderate amount of exercise, proper chewing of food, regular eating habits, an adequate number of hours of rest and relaxation, are essential to proper digestion and elimination. Drink at least six to eight glasses of water each day. Avoid those foods that are difficult to digest and which cause you digestive disturbances.

If constipation persists despite these simple rules, I would advise that you consult with your physician. It may be necessary to have X-ray examination and other laboratory tests to determine the underlying cause of the disorder.

Answers to Health Queries

C. S. Q.—Will you kindly tell me the cause of inflamed eyelids?

A.—This may be due to straining the eyes. Bathing the eyes with a solution of boric acid or applying 1 per cent yellow oxide of mercury to the eyelids may prove helpful. You should have your eyes tested.

(Copyright, 1934, King Features Synd., Inc.)

Given in Marriage -:- A Sequel to Heart Of a Wife

By ADELE GARRISON

Madge Starts Back to Farm With Hugh

As I bent over Hugh, asking him if he could do something for me, I was furious at myself for the involuntary wish that Jim and the two little boys were out of sight and hearing.

It was not that I had any feeling of wrong or even of indecorum in what I was doing. The old saying "the end justifies the means" was surely applicable in this case, I told myself, even as I felt my cheeks flaming at the bright eyes of Junior and Roderick gleaming with childish curiosity, and at what my imagination interpreted as the carefully averted face of Jim.

For I knew two things; first, that Hugh might suffer serious injury to his wounded shoulder if he persisted in his determination not to be carried to the car of the Chinese which we were commandeering, and second, that only a personel appeal from me would have any chance of changing his decision.

The next instant I had no time to think of anything else save Hugh's reaction to my request. His eyes, which he had obstinately closed as he uttered his ultimatum about not being carried to the car, flew open at my appeal, and in them was look which always confuses me and makes me feel unaccountably remorseful.

HUGH IN PAIN

"You want me to do something for you?" he repeated, wonderingly, and I saw that his usually keen perceptions were so clouded by pain that for the moment he did not guess what I really wished. "You ought to know that I would do anything in the world for you."

I hastened to take advantage of both his assertion and his dulled perceptions.

"I do know it, and it makes me very happy," I told him in tones as low as his own. "So I am sure you will promise me that you will permit Jim and Bill to carry you to the car."

His eyebrows contracted into an involuntary frown, and I added hastily.

"Please don't object. It means so much."

He looked up at me with eyes suddenly insistent.

"Have you any idea how humiliating this experience will be?" he asked.

I made my own eyes stubborn.

"Only in your own mind," I said. "No one else could possibly think so. But that isn't the question. Will you do this—for me?"

He drew a deep breath, and stretched his uninjured hand out to me. There was nothing else for me to do save to take it, but I felt unutterably foolish as his hand clasped mine and he murmured faintly:

"I will do anything you say. Only, get it over with as quickly as possible."

His eyes closed again, and in sudden alarm I stooped and looked searchingly at him. Had he swooned again? No, his faint but steady breathing and the color of his face reassured me and, fearing to withdraw my hand lest he rouse too much, I gave hasty, low-toned directions to Jim and to Bill.

"Be all ready to make a cradle of your hands and carry him as soon as he stands up. He will put his good arm around one of your shoulders, and I will support him as best I can upon the wounded side. Junior! Roderick!"

ASKS BOYS' AID

"Yes, Mums! Yes, Auntie Madge!" Their young voices were eager and excited.

"Come over here and stand close to me, and when we start, keep so close to me that you can touch me if you take two steps forward and reach out your hands. That will give me plenty of room to take care of Uncle Hugh, but you won't be out of my reach. Will you remember and obey me?"

"Yes, sure thing!" they chorused.

"Very well. Jim, are those Chinese sufficiently bound to wait until someone comes for them?"

"Yes," was Jim's laconic reply.

"Then will you and Bill come here and help Maj. Grantland to stand up? But see that you don't keep him standing a second longer than it takes to get him on your hand cradle."

(To Be Continued)

(Copyright, 1934, King Features Synd., Inc.)

Contract Bridge »«

HOW TO PLAY and HOW TO WIN

By JOSEPHINE CULBERTSON

Beautiful Plays

Whether or not North and South should reach a contract of six hearts on the hand below is decidedly open to question. It is true that they have first round control of every suit, but it is equally true that their combined hands contain only a single King and that South's somewhat attenuated trump holding finds only the most indifferent support in the hand of his partner. I do not believe that any good Bridge players would reach this contract—if they did, on this particular hand they would not deserve such a classification. However, the play of the hand is so interesting that I give it without even attempting to disclose the manner in which the contract was reached. I think it only fair to state that the play appears to me entirely "double-dummy."

North. Dealer.
Neither side vulnerable.

	♠ A J 9 2 ♡ 10 2 ◇ A 10 9 5 3 ♣ A 4	
♠ K 10 6 4 ♡ 9 3 ◇ 8 7 ♣ Q J 10 8 5	North West East South	♠ 8 7 5 ♡ K 7 6 5 ◇ K Q 6 4 2 ♣ 6
	♠ Q 3 ♡ A Q J 8 4 ◇ J ♣ K 9 7 3 2	

Against South's contract of six hearts West opens with the Queen of clubs. North wins with the club Ace and leads the heart deuce. South finessing the Jack when East plays low. The spade Queen is led next. West's best defense being to duck. A small spade is now led, and Dummy wins and plays the heart Ten. At this point East may choose either of two lines of defense.

If East puts up the heart King, South must win and lead out all of his trumps. West's last five cards are two spades and three clubs, but when South leads a diamond to the Ace a club must be released (since otherwise both of North's spades will make). Now the King of clubs is taken and West is put in the lead with another club, whereupon he must lead into the spade tenace.

If East ducks the heart Ten, South must drop the eight! Now on the Ace of spades South discards the diamond Jack, after which the diamond Ten is led. East should cover, and South must trump with the heart Queen. The Ace and four of hearts are next played (North discarding low diamonds) and when East wins the last heart he must yield North two diamond tricks, the second of which squeezes West in the two black suits.

The hand has still other variations, but not so difficult. It was submitted to me by several people.

(Copyright, 1934, King Features Synd., Inc.)

LAURA WHEELER DESIGNS

HOOKED RUG PATTERN 773

There is something cool-looking about water lillies, that makes them a refreshing design to work on when the weather is hot. This design, which can be made in any size or shape, is equally appropriate in the bedroom or bathroom. It can be done in rags, hooked rug wool or candlewicking cotton. The body of the rug might be in a soft sea green, a light yellow, grey or blue, with the flowers in pale yellow, white, or pink with the leaves in various shades of green, the cat-tails adding a brown accent. The lines and masses are all simple to follow, and through their very simplicity make the rug striking. The rug can be made any desired size.

Pattern 773 comes to you with a transfer pattern of the design 15¼ x 19¼ inches; directions for making a hooked rug with illustrations; material requirements; and color suggestions (the colors are indicated by number on the pattern.

Send 10 cents in stamps and coin (coin preferred) for this pattern to Pittsburgh Sun-Telegraph Needlecraft Dept., 82 Eighth Avenue, New York, N. Y.

Correct Manners

By MRS. CORNELIUS BEECKMAN

Gift for the Boy Friend

Dear Mrs. Beeckman:

Would it be proper for me to buy my boy friend a birthday gift? I have been going with him for a year and a half. He has been very thoughtful toward me, sending me flowers for my birthday and every holiday.

If it would be permissible, what would you suggest? I'd appreciate any suggestions you may offer as to the right present . . . as I don't want to appear "forward." READER.

Since this boy has shown such perfect taste in the choice of gift that he has sent you, it is indeed well for you to be thoughtful about the choice of gift that you plan to send him. Such a manneri, young man would resent your over-stepping good taste . . . all well-bred men do resent this in girls, even if often girls and women let their generosity run away with their good manners.

Flowers or a book or a box of candy are the perfect gift for him to give you. A well-chosen book is a perfect present for you to give him; and to take the place of the flowers or candy that he may send you, you may send him a cartoon of his favorite cigarets. Or, if you wish, a box of letter-paper, white or Scotch granite, of excellent quality and of the generous size appropriate to men.

Shower Talk

Dear Mrs. Beeckman:

What is the proper talk for a girl to give after the gifts have been opened at her bridal shower? E.

The betrothed girl doesn't wait until after all of the gifts have been opened to give a "talk" about the gifts in general. Instead as she opened each gift, she thanks the giver of the gift, first for her thoughtfulness, and then for the gift itself, commenting on its beauty or the use for which it is obviously destined. Somewhat like this, perhaps, "Julia, what a kind friend you are, to think of giving me such a beautiful gift! This set of bathroom bottles is lovely, and will exactly harmonize with my color scheme for my bathroom. Thank you, so much."

Then, remember, that the next day or at the first opportunity you have, you should write a note of thanks to every friend who has been so kind and generous about giving a gift for the shower.

(Copyright, 1934, King Features Synd., Inc.)

Fashion Flashes

By ALICE ALDEN

The people's choice for comfort and looks is the large hat. A good model is of white lacy linen with a large brim which fits over one eye and is bound in narrow black patent leather. The leather also makes a band on the crown, and there is a cluster of white linen flowers with black and green patent leather leaves.

Look after your garden and look charming while weeding and raking. Wear a big sunbonnet that dips down far over the neck when bending forward. It is of unbleached muslin with an applique of bright flowers. There is a matching cover-all apron and a pair of gloves with long matching cuffs to keep arms from scratches.

The Beauty Box

By HELEN FOLLETT

Whip the plump figure into shape by doing this exercise for five minutes twice a day: Sit on the floor with the legs stretched out, heels pressing the floor. Extend the arms until the fingers touch the toes, bending from the hips, not from the waistline. Sort of rowing movement, guaranteed to reduce heavy thighs, rotund waistlines, ploppy tummies.

Here is a beauty tip to the white-haired, pale-skinned, brown-eyed sister: Use mauve powder, coral-gray eye shadows and lipstick of Chinese red. The combination imparts a lovely porcelain-like effect, bringing out the richness of the eye color, forming a fascinating contrast to silvery locks.

Never must the cotton-topped darling use raspberry lipstick; it makes her complexion look blue and chilly.

Moth patches often are produced by exposure to strong sunlight; they are relatives of freckles and liver patches, but dig deeper into the skin. They can be removed by the application of strong bleaches. Sorry; we cannot give formulas; such preparations are not to be compounded by the amateur cosmetic mixer.

What has become of the baby faced girl? She has passed out of the picture. Types change, same as fashions in clothes and in coiffures.

The insipid woman does not belong to this period when the sex is taking an active part in the world's affairs. Intelligent beauty is in favor. Time was when men asked "Is she pretty?" Now it is "Is she interesting?" The standard is good looks plus brains. Also plus good nature and delightful manners.

TWO-HOUR CONCERT -:- Philadelphia Orchestra, Paul Pendarvis -:- ON AIR TONIGHT

By J. JAMES MOORE
Pittsburgh Wing Commander.

Hello, everybody!

I'm going to devote today's column to asking you questions instead of answering the scores of questions that you have sent me. Also I have for you Air Dictionary No. 29, and an interesting letter from a girl member.

Here is my first question. What do you think we should do in order to get more members so that our Pittsburgh Sun-Telegraph wing will be as large as the one in New York and San Francisco? What suggestions do you have?

What would you think of a membership contest with airplane trips as prizes? How would you like a ride over the city or an airplane trip to Washington or Detroit as your prize for bringing in new members? Would you consider that a worthwhile prize? Or what prizes would you suggest?

Here are a few questions in regard to model plane construction. Would you like us to print full size drawings of a championship Balsa glider—one of those tiny planes that are easy to make and stay up for a minute or more. How would you junior members like that?

Girl Members Praise Writers' Club Unit

Here is a dandy letter from Patricia Weiss, of Brookside Farms and member No. 895. It is about our new feature, the Writers' Club, which was announced just a few days ago. It reads:

"Of all the grand things the Junior Birdmen have done so far, I think the idea of the Writers' Unit is the best.

"I have always wanted to know girls of my own age in different cities, and now, at last, I have my chance. Please enroll me as a member of the new organization at once.

"I wonder if you could inform me by means of the Junior Birdmen column whether or not we will be allowed to take nonmembers to our outdoor meet. I really hope so because several of my friends are interested in the club, and if they are permitted to attend the meet I think they will join."

Thanks for the interesting letter, Patricia. In answer to your question, I think that your girl friends should join our club as soon as possible. Later there will be many indoor meetings that only members can attend. Gold or silver membership cards will have to be shown at the door before a person can enter.

Why not get seven other girls and form a Flight Squadron? Why not have the first such girls' group in Pittsburgh?

Air Dictionary List Number 29

ENGINE ("V" TYPE)—An engine having its cylinders arranged in two rows in the form of a letter "V."

ENGINE ("W" TYPE)—An engine having its cylinders arranged in the form of a letter "W."

ENGINE DRY WEIGHT—The weight of an engine excluding the fuel and oil.

ENTERING EDGE—This is an obsolete term meaning the same as leading edge. It is the edge of a surface which is in front such as the front edge of a wing, stabilizer, etc.

ENTRANCE CONE—That portion of a wind tunnel from which the air flows to the experiment chamber.

ENVELOPE—(1)—The outer covering of a balloon, blimp or other aerostat, usually made of fabric. (2) The bag containing the aerostatic gas of a free balloon, kit or non-rigid airship.

EXHAUST COLLECTOR SING—A circular duct into which the exhaust gases from the cylinders of a radiel engine are discharged.

EXIT CONE—The portion of a wind tunnel from which air flows out of the experiment chamber.

EXPERIMENT CHAMBER—The central portion of a wind tunnel where aircraft models, airfoils and other objects are tested. Also known as the test chambers.

EXTERNAL AILERON — A separate small wing mounted clear of the main wing surfaces of an airplane which is used for lateral control.

Watch tomorrow's birdmen column for the first winner of the "Funnybone Contest." There are also several important announcements that will be made that you don't want to miss.

HAPPY LANDINGS!

BOYS AND GIRLS SCAN FRECKLES

Counting freckles is a new and popular pastime in Pittsburgh and vicinity. Hundreds and hundreds of kiddies are trying to estimate how many of these brown spots show on their faces and scores of them have already entered the Sun-Telegraph contest for the freckled face championship—both boys and girls. The champions, by the way, are going to get wonderful prizes.

The contest will be staged at West View Park, Tuesday, July 31, as the feature event of the National Kiddies Day-Junior Patrol-Junior Birdmen of America outing to be sponsored by the Sun-Telegraph.

Hundreds of free strips of tickets are to be given to the kiddies of Pittsburgh and surrounding suburbs and towns for the rides and shows and the Pittsburgh Railways Company is going to furnish a 15-cent street car pass, good for the round trip to West View from any part of Pittsburgh.

Freckled face kiddies up to 16 years of age are requested to fill in the entry blank on this page and mail it at once. They must have 25 or more freckles to be eligible for the contest.

ENTRY BLANK FOR THE

Freckled Face Championship of Pittsburgh and Vicinity

WEST VIEW PARK, TUESDAY, JULY 31st

Contest Manager,
Sun-Telegraph, Pittsburgh, Pa.

I have more than 25 freckles on my face and hereby enter the Sun-Telegraph contest for the championship.

Name .....

Street & No. .....

City or Town ..... State .....

Boy or Girl

Age .....

Jose Iturbi Conducts Symphony

The Columbia System and WJAS will inaugurate a new series of two-hour symphony concerts tonight from 8:30 until 10:30.

Under the direction of Jose Iturbi, distinguished Spanish conductor, the Philadelphia Summer Concerts Orchestra begins the series with a program of Wagner and Tschaikowsky compositions.

* * *

The Siberian Singers, male octet under the direction of Nicholas Vasilieff, heard over WCAE tonight at 10:45, present a program of Russian folk songs.

* * *

Sylvia Froos offers a program of popular songs on WJAS at 11 p. m.

* * *

A SWELL BAND

Paul Pendarvis and his orchestra, heard over KDKA every evening at 11:30, have completely won the hearts of the local diners and dancers.

* * *

Jimmy Murray, KQV sports announcer, gives a telegraphic account of the Pirates-Dodgers game in Brooklyn at 3 o'clock this afternoon.

* * *

"One Man's Family," a sustaining drama from the West Coast, continues to intrigue the WCAE audience every Saturday night at 9 o'clock.

* * *

Mary Eastman gives a song recital over WJAS at 7 p. m.

GLOBE TROTTING

Hello, Ladies and Gentlemen:

What's your favorite hiccough remedy? Everybody I see on the street has a new cure to offer.

Even in the staid and dignified Common Pleas Court the subject of hiccough remedies, introduced here, is discussed.

Earl Jacobs, who sits behind the big desk in the Common Pleas assignment room, says that if the gentleman is suffering from hiccoughs places his finger tips behind his ears and firmly presses against the hollow spot, relief will follow.

A practical nurse writes that a mixture of 3 drops of spirits of champhor and 3 drops aromatic spirits of amonia in a wineglass of water taken every hour for 24 hours then at two hour intervals when the hiccoughs become less frequent cured a stubborn four-day case on which she was working.

She says the patient must be kept in quiet surroundings, given light food, and told to rest.

Before using the above ask your physician whether your constitution will stand the dosage.

I hope all the remedies have helped our friend, Mr. Diouise, in Ambridge, who has been suffering for four years. If it has I know the Globe Trotters who have submitted remedies would be glad to hear about it.

Henry Eby next Friday at noon is going to tell us something about getting rid of hornets.

MUSIC

LAWN CONCERT

Hotel Schenley

The "Pop" concert at Hotel Schenley lawn was more than welcome last night in the intense heat. Victor Saudek again planned light music for the occasion and the soloists were most agreeable.

Mr. Lissfelt

There was an unfamiliar march of Zitterbart, the popular melodies from "I Pagliacci," Rimsky - Korsakoff's "Caprice Espagnole" and the Liszt Second Rhapsodie.

Will Ryshanek was guest conductor for part of the program, leading the Mozart overture to "The Marriage of Figaro," Strauss' "Tales From the Vienna Woods" and selections from "Cat and the Fiddle." This young man shows some promise, and strangely enough his classic Mozart was the best of his offerings.

Marguerite Lang, soprano, sang the great Verdi air, "Pace, Pace," from "Forza del Destino." Both vocally and musically she was in excellent form and had such response that she had to repeat her encore, the popular "I Love You Truly," from "Chocolate Soldier."

J. FRED LISSFELT.

Monessen Community Outing at Kennywood

Residents of Monessen and surrounding communities are at Kennywood Park today for the annual outing of the Monessen Chamber of Commerce. John Regan is general chairman of the picnic program, which includes a balloon race for women and a penny hunt for children.

TEN BEST BETS

7:00—WCAE—Our Family.
7:15—WJAS—Isham Jones.
8:30—WJAS—Philadelphia Concert.
9:00—WCAE—One Man's Family.
9:30—WCAE—Chicago Symphony.
10:00—WCAE—Raymond Knight.
10:30—WJAS—Elder Michaux. KDKA—Barn Dance.
11:30—KDKA—Paul Pendarvis.
12:30—KDKA—Freddie Martin.

RadioPrograms

Saturday, July 21

4:00 P. M.

WCAE—Week-End Revue.
WJAS—Ann Leaf.
KDKA—Husk O'Hare and His Girl Friends.
KQV—Pittsburgh at Brooklyn Baseball Game.
WWSW—Pittsburgh at Brooklyn Baseball Game.

4:15 P. M.

KDKA—The Ranch Boys.

4:30 P. M.

WCAE—Our Barn.
WJAS—Fisher Band.
KDKA—Chicago Symphony Orchestra.

4:45 P. M.

WCAE—Our Barn (cont'd).
WJAS—Fisher Band (cont'd).
KDKA—Chicago Symphony (cont'd).
KQV—Ball Game (cont'd).
WWSW—Ball Game (cont'd).

5:00 P. M.

WCAE—Baseball Scores; Orlando's Cosmopolitans.
KDKA—Chicago Symphony (cont'd).
WJAS—Jack Little's Orchestra.
KQV—The Special.

5:15 P. M.

WCAE—Cosmopolitans (cont'd).
WWSW—Falcon Art Club.

5:30 P. M.

WCAE—Baseball Scores; Henry King's Orchestra.
WJAS—Jack Armstrong.
KDKA—"A Recreo," by Bill and Alex.
KQV—The Special (cont'd).

5:45 P. M.

WCAE—Henry King (cont'd).
WJAS—Raginsky Ensemble.
KDKA—Little Orphan Annie.
WWSW—Baseball Scores.
KQV—The Special (cont'd).

6:00 P. M.

WCAE—Program Announcement; Al Pearce and His Gang.
WJAS—Andrew H. Blass.
KDKA—Aneurin Bodycombe.
KQV—Ray and Ralph.
WWSW—Sport Calendar.

6:15 P. M.

WCAE—Al Pearce (cont'd).
WJAS—Baron Elliott's Band.
KDKA—Weather; Baseball Resume.
KQV—Garden of Melody.
WWSW—Bill Spinello's Orchestra.

6:30 P. M.

WCAE—Baseball Resume.
WJAS—Baron Elliott (cont'd).
KDKA—Twenty Fingers of Harmony.
KQV—Club Celebrity.
WWSW—Bill Spinello (cont'd).

5:35 P. M.

WCAE—The Sun-Telegraph "Aircaster."

6:45 P. M.

WCAE—Tom Coakley's Orchestra; News.
WJAS—Gregorio Scalzo.
KDKA—Izaak Walton League—"Desecration of Our Public Waters," by Hon. O. M. Deibler, State Commissioner of Fisheries.
KQV—Club Celebrity (cont'd).
WWSW—De Malo Brothers.

7:00 P. M.

WCAE—Sketch, Our Family.
WJAS—Mary Eastman, soprano.
KDKA—Pickens Sisters.
KQV—Bill Marwood's Orchestra.
WWSW—De Malo Brothers (cont'd).

7:15 P. M.

WCAE—Our Family (cont'd).
WJAS—Isham Jones' Band.
KDKA—Flying with Capt. Al Williams.
KQV—Bill Marwood (cont'd).
WWSW—Howard and Betty Jackson.

7:30 P. M.

WCAE—Martha Mears, contralto.
WJAS—Isham Jones (cont'd).
KDKA—News; Paul Pendarvis' Orchestra.
KQV—Gold Room Concert.
WWSW—Sport Slants.

7:45 P. M.

WCAE—Front Page Dramas.
WJAS—Fats Waller, Songs.
KDKA—Paul Pendarvis (cont'd).
KQV—Gold Room (cont'd).
WWSW—Lee Crossley's Band.

8:00 P. M.

WCAE—Night Dream Hour.
WJAS—Manhattan Serenaders.
KDKA—Timpson Jubilee Singers.
KQV—Ralph Harrison Ensemble.
WWSW—Lee Crossley (cont'd).

8:15 P. M.

WCAE—Dream Hour (cont'd).
WJAS—Serenaders (cont'd).
KDKA—Pedro Via's Orchestra.
KQV—Ralph Harrison (cont'd).
WWSW—Mary Louise Paff, pianist.

8:30 P. M.

WCAE—Manda Across the Border.
WJAS—Philadelphia Summer Concert Orchestra with Iturbi, conductor.
KDKA—Central City Opera House Program.
KQV—Dancing Party.
WWSW—Baseball Scores; George Mundy's Orchestra.

8:45 P. M.

WCAE—Across the Border (cont'd).
WJAS—Summer Concert (cont'd).
KDKA—Opera House (cont'd).
KQV—Parvy (cont'd).
WWSW—George Mundy (cont'd).

9:00 P. M.

WCAE—One Man's Family.
WJAS—Summer Concert (cont'd).
KDKA—Jamboree.
KQV—Husk O'Hare's Orchestra.
WWSW—Courtney Dayton's Orchestra.

9:15 P. M.

WCAE — One Man's Family (cont'd).
WJAS—Summer Concert (cont'd).
KDKA—Jamboree (cont'd).
KQV—Husk O'Hare (cont'd).
WWSW — Courtney Dayton (cont'd).

9:30 P. M.

WCAE—Chicago Symphony Orchestra, Eric Delamarter, guest conductor.

"Shepherds Hey"

The Magic Flute Overture	Mozart
Prelude to "The Deluge"	Saint-Saens
The swan of Tuonela	Sibelius
Kol Nidrei	Bruch
Molly on the Shore	Grainger
Shepherds Hey	Grainger
Allegretto from "Concerto for Oboe"	Mueller
Nightingale (Flute solo)	Delamarter
O Girl That Sleepest (Violin solo)	Delamarter
Tarantelle	Saint-Saens
(For Flute and Clarinet)	

WJAS—Summer Concert (cont'd).
KDKA—Squire Hawkins.
KQV—Eddie Peyton's Orchestra.
WWSW—Baron Billy's Orchestra.

9:45 P. M.

WCAE—Symphony (cont'd).
WJAS—Summer Concert (cont'd).
KDKA—Kelly Sisters.
KQV—Eddie Peyton (cont'd).
WWSW—Baron Billy (cont'd).

10:00 P. M.

WCAE—Raymond Knight and His Cuckoos.
Mrs. Penny-feather; Mary McCoy, soprano; Jack Arthur songs; The Sparkiers and Robert Armbruster's Orchestra.
WJAS—Summer Concert (cont'd).
KDKA—Behind the Law—Tales of the Pennsylvania State Police.
KQV—Johnny Chick's Band.
WWSW—Sondra Lee, songs.

10:15 P. M.

WCAE—Guy Lombardo's Orchestra.
WJAS—Summer Concert (cont'd).
KDKA—Golf Program.
KQV—Johnny Chick (cont'd).
WWSW—Courtney Dayton's Orchestra.

10:30 P. M.

WCAE—Guy Lombardo (cont'd).
WJAS—Elder Michaux and His Congregation.
KDKA—National Barn Dance.
KQV—Freddy Carlone's Band.
WWSW—Billy Weixel's Orchestra.

10:45 P. M.

WCAE—The Siberian Singers.
WJAS—Elder Michaux (cont'd).
KDKA—Barn Dance (cont'd).
KQV—Freddy Carlone (cont'd).
WWSW—Billy Weixel (cont'd).

11:00 P. M.

WCAE—Baseball Resume; Abe Lyman's Orchestra.
WJAS—Sylvia Froos, songs.
KDKA—Barn Dance (cont'd).
KQV—Husk O'Hare's Orchestra.
WWSW—Lee Crossley's Band.

11:15 P. M.

WCAE—Abe Lyman (cont'd).
WJAS—Glen Gray's Orchestra.
KDKA—Barn Dance (cont'd).
KQV—Husk O'Hare (cont'd).
WWSW—Lee Crossley (cont'd).

11:30 P. M.

WCAE—Paul Whiteman's Orchestra.
WJAS—Eddie Peyton's Orchestra.
KDKA—Sport Slants; Weather; News.
KQV—Glen Gray's Orchestra.
WWSW—Good Night.

11:45 P. M.

WCAE—Paul Whiteman (cont'd).
WJAS—Eddie Peyton (cont'd).
KDKA—Paul Pendarvis' Orchestra.
KQV—Johnny Johnson's Orchestra.

12:00 Midnight

WCAE—Paul Whiteman (cont'd).
WJAS—Good Night.
KDKA—DX Club.
KQV—Good Night.

12:15 A. M.

WCAE—Carefree Carnival.
Ned Tollinger, master of ceremonies; Meredith Wilson's Orchestra; the Doric Quartet; Gogo Delys, contralto; Tommy Harris, songs; Will Aubrey, Bard of the Byways; Senator Fishface, comedian; Rita Lane, soprano, and Marshall Maverick's Hillbilly Group.
KDKA—DX Club (cont'd).

12:30 A. M.

WCAE—Carnival (cont'd).
KDKA—Freddie Martin's Orchestra.

12:45 A. M.

WCAE—Carnival (cont'd).
KDKA—Freddie Martin (cont'd).

1:00 A. M.

WCAE—Weather.
KDKA—Good Night.

'Our Family' Drama On Air Tonight

"Our Family," broadcast over WCAE at 7, carries a moral for all fathers not to hanker for the "good old days."

At 7:45, the thrilling "Front Page Drama" is on the air.

A 6:30 and 11 p. m., the baseball resume is flashed.

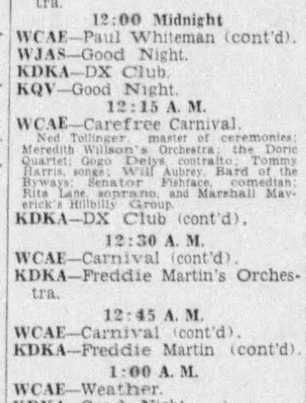

Hello Darling,
Meet me at 2:30 tomorrow at Spear's. We'll look at their Bridal Home Outfit I've heard so much about.
3 Rooms Complete including even the Rugs, for $249 only . . . . . .
. . . and they'll arrange terms to fit our own convenience! Isn't that wonderful? Yes, I said . . . .
SPEAR'S

Marriage Licenses

Francis P. Neeson ..... 131 Mairdale st.
Margaret E. Flaherty ..... 6510 Rosehoover st.

Abraham I. Bresnick ..... 2019 Penn ave.
Rae A. Leikovits ..... 4151 Murray ave.

Daniel Neuman ..... Swissvale
Frances Goldberg ..... 735 North Negley ave.

Wayne F. Peckman ..... Greenock
Rebecca D. Thompson ..... Buena Vista

Edwin J. Vilsack ..... 207 N. Trenton ave.
Grace M. Page ..... Wilkinsburg

John R. Aller ..... Tarentum
Dorothy Scott ..... Tarentum

Clarence A. Booth ..... Homestead
Elizabeth M. Edmunds ..... Munhall

Martin Sekeres ..... Clairton
Anna Kahot ..... Clairton

Norman McSwigan ..... 1824 Sidney st.
Martha Vukelich ..... 5 Greeley st.

Lester H. Miller ..... 410 S. Pacific ave.
Helen Neubert ..... 4048 Liberty ave.

Clyde L. Simmons ..... 1906 Freedom s.t
Mary Keszelleska ..... 42 Credo way

John Veselny ..... Munhall
Helen Vargo ..... Munhall

Charles E. Beedle ..... Homestead
Pauline V. Sutman ..... Monongahela

Angela Schiavi ..... Carnegie
Briget Cerry ..... Carnegie

Richard Hinkel ..... Braddock
Eva Graham Jenkins ..... Homestead

Edward Lee McKnight ..... Washington, D. C.
Esther Madeline Campbell ..... Wilkinsburg

Theodore Benson ..... McKeesport
Alberta Richmond ..... Homestead

Andrew Labisak ..... McKeesport
Catherine H. Germek ..... Glassport

Paul S. Campbell ..... 3015 Brentwood ave.
Dorothy A. Hurney ..... 2303 Bensonia ave.

Earl Evans ..... 4 Federal st.
Mildrel Petrosky ..... 4 Federal st.

William Esler ..... Wilkinsburg
Annie E. McHenry ..... Wilkinsburg

Paul C. Anderson ..... 134 S. St. Clair st.
Elizabeth Sundin ..... Verona

Patrick McDermott ..... 809 Flemington st.
Annie M. Gibbs ..... 618 Loyal way

KDKA Will Move Into New Home

By AIRCASTER

The last obstacle standing in the way of KDKA's new studio plans has been removed, the lease on a half-floor in the Grant building has been signed, and the pioneer station expects to be able to move into the new quarters the first of the year.

A considerable amount of construction work will be required to attain a two-story height for the main studios.

The management is determined that the station's new home shall be perfect in every detail.

* * *

WCAE is the only station in Pittsburgh that has an air-cooling system in its studios.

* * *

CRACK DOWN

The Federal Trade Commission is engaged in a cleanup of radio advertising.

Hearings are being held behind closed doors in Washington, questioning the honesty of many a commercial announcement.

E. J. Adams, chairman of the commission, opines:

"It appears that many advertizers who have been barred from newspapers have resorted to radio, which has not until now been subjected to supervision."

The commission intends to crack down on false and extravagant advertising claims.

* * *

AUDITION

A Chicago advertising agency brought a radio crew to town on Thursday, to put on an audition for a big local sponsor. Result unknown.

* * *

The Sunday Night program imported from Berlin and starring the best German musical talent, avoids any possibility of propaganda in a specification that there be no talk on the broadcast.

The local gasoline concern sponsoring the European series aims only to give American listeners a sample of radio entertainment from each Continental capital.

WCAE puts on a real wagging thriller tomorrow night at 9, dramatizing the story of a young couple who, bored to distraction with their companions on a yachting trip, run away in a small lifeboat and get into various jams.

Local Highlights on WJAS Tonight

Andrew H. Blass, business expert, returns to his regular 6 o'clock spot tonight.

Other early features—Baron Elliott's band at 6:15 for a half-hour and Gregorio Scalzo's Ensemble at 6:45.

Eddie Peyton does another half-hour feature with his band at 11:30.

Whether you like to zip along at "80" . . . or to meander along at "10" . . . you'll find a car that is hand-tailored to your requirements in the classified columns of today's Sun-Telegraph.

You'll find the prices to your liking, too, because a special Midsummer Used Car Sale is now being held in Sun-Telegraph automobile columns by Pittsburgh's leading dealers.

Turn to the classified section now! Inspect the remarkable used automobile offerings that you'll find listed there!

Midsummer Used Car Sale

Appearing NOW in the Classified Section of the

PITTSBURGH SUN-TELEGRAPH

LEGAL

OFFICIAL—MISCELLANEOUS

COMMONWEALTH OF PENNSYLVANIA,
DEPARTMENT OF REVENUE,
BUREAU OF ESCHEATS,
HARRISBURG, PA.
July 16, 1934.

Notice is hereby given that the several banks, trust companies, private bankers and county officers of Allegheny County, listed below, have reported to this department in compliance with the provisions of the Acts of June 7, 1915, P. L. 878, the amendment thereto of July 5, 1917, P. L. 725, and April 9, 1929, P. L. 343, unclaimed funds in their possession to the following amounts belonging to, or held for the benefit of, owners or beneficiaries.

The persons subsequently named, or their legal representatives, are hereby notified that unless they claim the said amounts from the said banks, trust companies, private bankers or county officers within the time limited by law the same will escheat to the State for the Commonwealth in an action instituted by it in conformity with the said Acts of 1915, 1917 and 1929, or taken over by the Commonwealth without escheat under the provisions of the Act of May 18, 1919, P. L. 177.

Names of Owners or Beneficiaries, Last Known Address,	Amt.
ALLEGHENY TRUST CO., PGH., PA.	
M. D. Wiley, unknown	$ 81.19
Robert L. James, unknown	19.15
ALLEGHENY VALLEY BANK OF PITTSBURGH, PGH., PA.	
Mr. or Mrs. Isidor Spellencsnik, 18 Sycamore St., Etna, Pa.	13.68
Sam Blatt, 5153½ Butler St., Pgh., Pa.	18.14
Cyril Smith, 5110 Butler St., Pgh., Pa.	17.17
William H. Moreland, 5301 Camella St., Pgh., Pa.	46.76
Mrs. Mary Fox, 5312 Holmes St., Pgh., Pa.	47.21
ANCHOR SAVINGS BANK, PGH., PA. (Now Peoples-Pgh. Trust Co.)	
Fred M. Herrick, 5208 Friendship Ave., Pgh., Pa.	43.02
Chas. Miller, 801 Daly St., Pgh., Pa.	18.88
ARSENAL BANK OF PITTSBURGH, PGH., PA.	
Mary J. Griffiths, 5154 Breesport St., Pgh., Pa.	545.25
BANK OF MILLVALE, MILLVALE, PA.	
Charles Bauer No. 2, Millvale, Pa.	14.26
Mrs. Shultze Mawyer in trust for William Dowe Shultz, Millvale Pa.	25.57
W. A. Moyle, Millvale, Pa.	102.76
Louise Pawlovski in trust for Albert Muterspaw, Millvale, Pa.	103.95
John Sauter, Millvale, Pa.	22.56
H. E. Wently, Treas., Millvale, Pa.	10.05
Bertram B. Stevens, Millvale, Pa.	13.88
Jos. M. Van Hoene, Brighton rd., N. S., Pgh., Pa.	26.21
BELLEVUE SAVINGS & TRUST CO., BELLEVUE, PA.	
Geo. A. Dixon Estate, Unknown	51.52
BRADDOCK TRUST CO., BRADDOCK, PA.	
J. C. Mullon, Braddock, Pa.	21.26
Michael Ondrey, Braddock, Pa.	19.05
Charles A. Meals, Braddock, Pa.	25.00
B. H. Fryer, Edgewood, Pa.	125.00
J. C. Stauffer, Wilmerding, Pa.	12.50
BRIDGEVILLE TRUST CO., BRIDGEVILLE, PA.	
Katherine Hollard, Bridgeville, Pa.	15.86
J. B. Elchee Glass Co., Samuel Irvin, Receiver, Bridgeville, Pa.	63.36
C. K. McCaffrey, Sr., and Martha McCaffrey Bridgeville, Pa.	17.90
CITIZENS DEPOSIT & TRUST CO., SHARPSBURG, PA.	
U. P. Blaker, Bellaire, O.	20.39
CITIZENS SAVINGS BANK, PGH., PA. (Now Peoples-Pgh. Trust Co.)	
Pgh. Odd Fellows Relief Assn., 7225 Mt. Vernon St., Pgh., Pa.	55.84
Martin Burke, 1215 Sheffield St., Pgh., Pa.	20.26
Wm. Mears, 426 Clarence St., Duquesne Heights, Pgh., Pa.	15.98
Mary B. Porter, 828 N. Jackson St., Wilmerding, Del.	63.57
CITY DEPOSIT BANK & TRUST CO., PGH., PA.	
H. B. Jackson, 5901 Penn Ave., Pgh., Pa.	25.83
Est. of Elizabeth D. Neil, Pgh., Pa.	64.63
Miss Frances L. Tarr, P. O. Box, 315, Pgh., Pa.	93.14
Mary Haas, Unknown	38.62
Mrs. Mary Dunn, Unknown	47.56
COLONIAL TRUST CO., PGH., PA.	
Michael Butler, 5 Farcet Pl., Oakland, Pgh., Pa.	470.64
Leonel Aplliner, Unknown	10.03
Mrs. Ellen L. Craighill, in trust for Ellen, 217 Isabella St., Oakmont, Pa.	59.58
Elias Elmore, Tr., 1228 H St., N. E. Washington, D. C.	10.93
Thos. E. Finnin, R. D. 1, Gibsonia, Pa.	15.49
Miss Lydia Garber, 555, Pelhamdale Ave., Pelham Manor, N. Y.	16.24
Miss Alice Kuhn, 727 Munsey Bldg., Washington, D. C.	15.79
L. E. Lantz, Jacksonburg, W. Va.	70.72
Fred R. Sites, 47 Livingstone Ave., Yonkers, N. Y.	91.15
John Sullivan, 727 Willa St., Pgh., Pa.	71.24
L. B. Swayne, 432 Wood St., Pgh., Pa.	16.71
S. S. Theis, 1206 Boyle St., N. S., Pgh., Pa.	10.22
Elizabeth H. Thomas, Linden, Montgomery Co., Md.	27.47
Melvina Thompson, 1108 Commonwealth Bldg., Pgh., Pa.	29.45
Mrs. Quiet D. White, Lafayette, Ky.	14.06
Elizabeth G. Warren, 5813 Bartlett St., Pgh., Pa.	15.78
J. N. Wester, Unknown	13.59
J. Willard Anderson, 133 Dewey Ave., Edgewood, Pa.	11.37
Lavenia A. Bates, 117 S. Virginia Ave., Atlantic City, N. J.	715.13
Mrs. Sophia Lawrence, 39th Ward, Pgh., Pa.	70.75
Mrs. Irene McCaulley, 201 East Hallam Ave., Washington, Pa.	15.13
Mrs. Wm. Adolph, 314 Lawn St., Pgh., Pa.	150.17
Mrs. E. Allen, 228 Martin Bldg., Pgh., Pa.	15.90
W. F. Clark & Co., 1504 Keenan Bldg., Pgh., Pa.	50.00
Crater Bond Co., Standard Life Bldg., Pgh., Pa.	17.11
W. F. or Rachel Donaldson, Scarsdale, N. Y.	12.61
Emma K. Dunn, 711 7th Ave., New Brighton, Pa.	69.05

LEGAL

OFFICIAL—MISCELLANEOUS

L. R. Forrest or Florence, unknown	10.76
Katherine M. Freeland, 104 E. 40th st., N. Y., N. Y.	295.32
Moe Holstein, unknown	43.81
Elva D. Kunkle, Lincoln Place, Pa.	10.07
Mrs. Bennett Levy, Sec'y, 1875 Lincoln Ave., Pgh., Pa.	14.00
Mt. Clemens Home Treatment Soc., Emanuel Shekan, Treas., Home Trust Bldg., Pgh., Pa.	67.07
John L. Pippert, 110 Mansion St., Pgh., Pa.	101.14
Mary Elizabeth Pitts, 20 Wills st., Pgh., Pa.	25.00
Pittsburgh Tire & Rubber Co., unknown	15.72
John Simpson, 22 Emerson Ave., Crafton, Pa.	62.17
COMMONWEALTH TRUST CO. OF PITTSBURGH, PGH., PA.	
Edwin F. Luse, 611 Lookout Ave., Charleroi, Pa.	64.01
Robert A. Kerr, Prairie Depot, O.	76.35
Samuel Kerr, Tohica, Ill.	25.52
William Kerr, Amsterdam, O.	10.94
CONTINENTAL TRUST CO., PGH., PA. (Now Peoples-Pgh. Trust Co.)	
Ida A. Clark, in tr. for Thomas Kellington, unknown	28.03
W. F. Seibright, Carrick, Pgh., Pa.	16.56
George P. Thomas, Glenshaw, Pa.	241.85
C. W. Sowers or K. M. Wolfe, unknown	159.04
DORMONT SAVINGS & TRUST CO., DORMONT, PA.	
Mildred G. Nesbit, King Edward Apt., Pgh., Pa.	17.50
EAST PITTSBURGH SAVINGS & TRUST CO., PGH., PA.	
August Rieck, 249 Wilbur Ave., Turtle Creek, Pa.	410.00
Chas. Lawer, unknown	40.00
Anasti Theodor, Detroit, Michigan	40.00
J. W. Thomas, Adm., Bald Eagle, R. D., Pa.	137.53
S. M. Tracy, 714 Rebecca Ave., Wilkinsburg, Pa.	45.00
Rohire Atanasoff, 633 Braddock ave., Pgh., Pa.	15.00
Clarence A. Bush, 7750 Baxter st., Pgh., Pa.	17.25
Joseph A. Goodworth, 218 Park ave., Pgh., Pa.	19.33
Chas. Cresk, unknown	20.00
Mrs. Margaret McKeag, 316 Beech st. E. Pgh., Pa.	10.00
A. H. Snyder, unknown	14.42
Tai Tada, Deceased	64.27
W. A. Laschinger, 4817 Bayard St., Pgh., Pa.	25.60
FARMERS AND MECHANICS BANK OF SHARPSBURG, SHARPSBURG, PA.	
Jos. Urso, 302 13th St., Sharpsburg, Pa.	16.70
FIDELITY TRUST CO., PGH., PA.	
A. A. Kilton, Chamber of Commerce Bldg., Pgh., Pa.	89.52
Mrs. Mary M. Wooley or Sarah H. Campbell, Unknown	30.60
W. L. Smith, So. Lake Weir, Fla.	12.38
FOURTEENTH STREET BANK, PGH., PA.	
Edward J. Edwards, Library, Pa.	10.00
Jennie Hoop, Dorchester, Va.	19.78
Charles Keller, 29 S. 12th St., Pgh., Pa.	10.00
HAZELWOOD SAVINGS & TRUST CO., PGH., PA.	
John O'Donnell, Unknown	67.19
Monongahela River Connecting Railroad Co., Bonds—Owners Unknown	2,300.00
HILL TOP SAVINGS & TRUST CO., PGH., PA.	
Isaah Coltin, Unknown	41.00
IRON AND GLASS DOLLAR SAVINGS BANK OF BIRMINGHAM, PGH., PA.	
H. L. Rolfe, Jr., Unknown	61.87
Mrs. Minnie West, 133 16th St., S. S. Pgh., Pa.	19.79
Henrietta Smith, Tr. for Katie Herpisch, Unknown	26.42
MANCHESTER SAVINGS BANK & TRUST CO., PGH., PA.	
Wm. Jos. Plower Pvt. Co. A, 166th Inf. A. E. F., Unknown	450.20
Tony Hoefle Est., Alois Wenger, Ex., Rees Twp.	83.85
Mrs. Emma Kirk, 49 Kendall Ave., Bellevue, Pa.	46.54
Mike Krikoztous, 1421 Hamlin St., Pgh., Pa.	10.00
Thos. H. Porter, St. Petersburg, Fla.	17.40
May A. Waldschmidt, Glenshaw, Pa.	18.70
PEOPLES-PITTSBURGH TRUST CO., PGH., PA.	
Margaret T. Carney, Hotel Schenley, Pgh., Pa.	10.49
Mrs. Norman H. Clark, 5702 Jackson St., Pgh., Pa.	50.00
Mrs. J. E. Gardner, 15 Roquet St., Pgh., Pa.	82.60
C. David R. Ingalls, Stevenson and Locust St., Pgh., Pa.	82.09
John Kirsch, 3407 Bates St., Pgh., Pa.	30.00
Ed. J. Moore, Special, Unknown	58.00
A. A. Robach, University of Pgh., Pgh., Pa.	71.06
Mrs. Eliz Wirling, 605 Wilmot St., Pgh., Pa.	100.39
Mrs. Fanny M. Williams, Unknown	66.01
Alfred Jessup, 50 Jones St., Ingram, Pa.	35.00
Mrs. Delphine Adams, in tr. for Raymond, 57 Union Ave., Ingram, Pa.	21.88
Ida M. Dudgeon, 151 Sprague Ave., Bellevue, Pa.	49.73
Ida M. Dudgeon, in tr. for Walter Ross, 151 Sprague Ave., Bellevue, Pa.	27.48
Alfred Travis, in tr. for John, Larimer, Pa.	17.36
Mrs. Rebecca Smith, 619 Ivy st., Pgh., Pa.	176.61
Laura F. Lewis, in tr. for Elizabeth, 828 Amberson Ave., Pgh., Pa.	85.15
Joseph T. Thirkell, Highland Ave., Pgh., Pa.	18.28
Albert Sallach, 101 E. Genessee St., Pgh., Pa.	11.05
Paul Ernest Sacks, 528 Beechwood Ave., Carnegie, Pa.	16.82
Mrs. Marie Maxwell, in tr. for Mary Louise, 1205 Pineridge St., Pgh., Pa.	12.65
Phillip Henry Cabell, Charles and Wylie Ave., Pgh., Pa.	12.85

VOGEL SIGNS DUNDEE FOR YAROSZ TITLE MATCH

SUN-TELEGRAPH SPORTS

BEST SPORTS PAGES — SATURDAY, JULY 21, 1934 — NINE

Frick Park Stars In Title Play

SPORTS COMMENT BY HARRY KECK

Bad Year for Pitchers.
Joe Cronin Knows.
What's an Amateur!
Sopwith's History.
Eddie Zivic Clicks.
Packs Hard Punch.

This, take it from Joe Cronin, manager of the Washington Senators, is a bad year for pitchers. Especially curve ball pitchers, who are getting their ears pinned back by the sluggers.

Cronin, as he sees the American League championship gradually slipping from his grasp, says he believes one of the big reasons the Detroit Tigers are moving pennantward is that they are well equipped with strong-arm hurlers in Marberry, Bridges and Rowe, who fire the ball past the batters and have the smartest catcher in the majors to receive their deliveries, Mickey Cochrane, their manager.

Cronin well may bemoan the havoc that is being wrought against the pitchers. At the time he declared himself, a few days ago, his club had just made 26 runs in three successive games and won only one of them, all of the scores being 10-8.

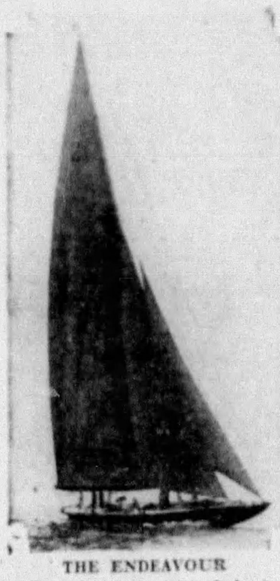

THE ENDEAVOUR
(Read about its owner below)

WHEN IS AN AMATEUR!

Do you know the difference between an amateur and a professional in sports? The A. A. U. has just issued a bulletin to athletes and officials in which it states that an athlete ceases to be an amateur by:

Allowing his name to be used in connection with an advertisement, whether compensated for it or not.

Accepting compensation directly or indirectly for using the goods or apparatus of any person, firm, manufacturer, or agent.

By engaging for pay or financial benefit in any occupation or business transaction wherein his usefulness or value arises chiefly from the publicity given or to be given to the reputation or fame which he has secured from his performances in any sport rather than from his ability to perform the usual or natural acts and duties incident to such occupation or transaction.

By accepting compensation for coaching, instructing or preparing any person in or for any competition, exhibition or exercise.

By directly or indirectly receiving pay or financial benefits for participating in any sport or exhibition.

By disposing of prizes for personal gain.

By accepting, directly or indirectly, any payment for loss of time or wages in attending or training for any athletic competition.

By competing under an assumed name.

By being guilty of fraud or other grossly unsportsmanlike conduct in connection therewith.

SOPWITH A GLAMOROUS FIGURE

This man T. O. M. Sopwith, of England, who has taken up the quest for the America's yachting cup where the late Sir Thomas Lipton left off, is quite a glamorous figure. His full name is Thomas Octave Murdoch Sopwith and he is about 45 years old. He has been yachting for pleasure approximately seven years and has won many prizes. The sport is all for sport's sake with him, for he is very wealthy and can afford the luxury. He will pilot his Endeavour in the United States waters this summer in an attempt to bring back the famous trophy to his country after a lapse of 83 years during which all other tries have failed.

Sopwith became a licensed aviator at 22, when flying was in its infancy, and before the World War he came to the United States as an exhibition flier. During the war he was a leading builder of airplanes and one of his own chief designers. Back in 1910, he won a prize of $20,000 by setting a record for a nonstop flight from England to Belgium.

Sopwith has embodied many of his own ideas in the construction of the Endeavour and believes he has a good chance of carrying back the old Victorian design trophy with him. His wife is a member of the crew of the Endeavour and an able assistant.

EDDIE ZIVIC SHOWS IMPROVED FORM

Eddie Zivic did a good job of restoring confidence in the improved ability of himself and his brother, Fritzie, by the manner in which he repeated his knockout victory over Joey Costa, of New York, at Greenlee Field. He showed better all-round form than in his first start after his return from California, and by the same token it is reasonable to assume that Fritzie also will look better when he steps out again, now that he is acclimated to the East once more.

Although Costa seems to be handicapped by a glass jaw, judging from the manner in which he buckled under all of Zivic's right hand shots to that point in both of their fights, the fact remains that no one else is knocking him out and he has met many of the good boxers in the East.

If there is any criticism at all of Eddie's work, it is that he gets hit too often himself. He started out a fine blocking and countering boxer and now he doesn't bother to block. It is amazing that he takes punches as well as he does in the light of his rather frail build, and his punching power is another revelation. If he can couple up some of his former defensive ability with his improved offensive power he figures to go a long way.

VIGNETTES OF SPORT

The local boxing commission offices will be moved the first of the month from the Koppers Building to the Law and Finance Building, where there will be room to weigh and examine all boxers instead of having this work done at the various arenas . . . Good idea . . . Jimmy Bronson is bringing over Gustav Elder, welterweight, middleweight and light-heavyweight champion of Germany, who has scored 24 knockouts in his last 30 fights, and will campaign him as a 147-pounder, seeking a title match for him with Barney Ross.

Harry Seymour, dean of local tennis men, still follows the sport closely, although he has been hiding in the background for some years now, and he disagrees with the views of the experts that the United States' chances against England in the Davis Cup challenge round, if we get past Australia in the finals, depend upon how Fred Perry goes for the Britons . . . He says they depend upon how Bunny Austin stands up for England . . . Perry figures to beat our best, and if he can get the proper support from Austin there won't be anything to it.

John Miljus, former local pitcher, who made the grade in the big leagues with the Pirates and other clubs, now is with Chattanooga in the Southern Association . . . There are few star bespectacled baseball players, but the other day Danny MacFayden, one of them, succeeded Hal Broaca, another, on the mound for the Yankees.

(Note—James J. Long is on vacation. During his absence this column is being conducted by the sports editor.)

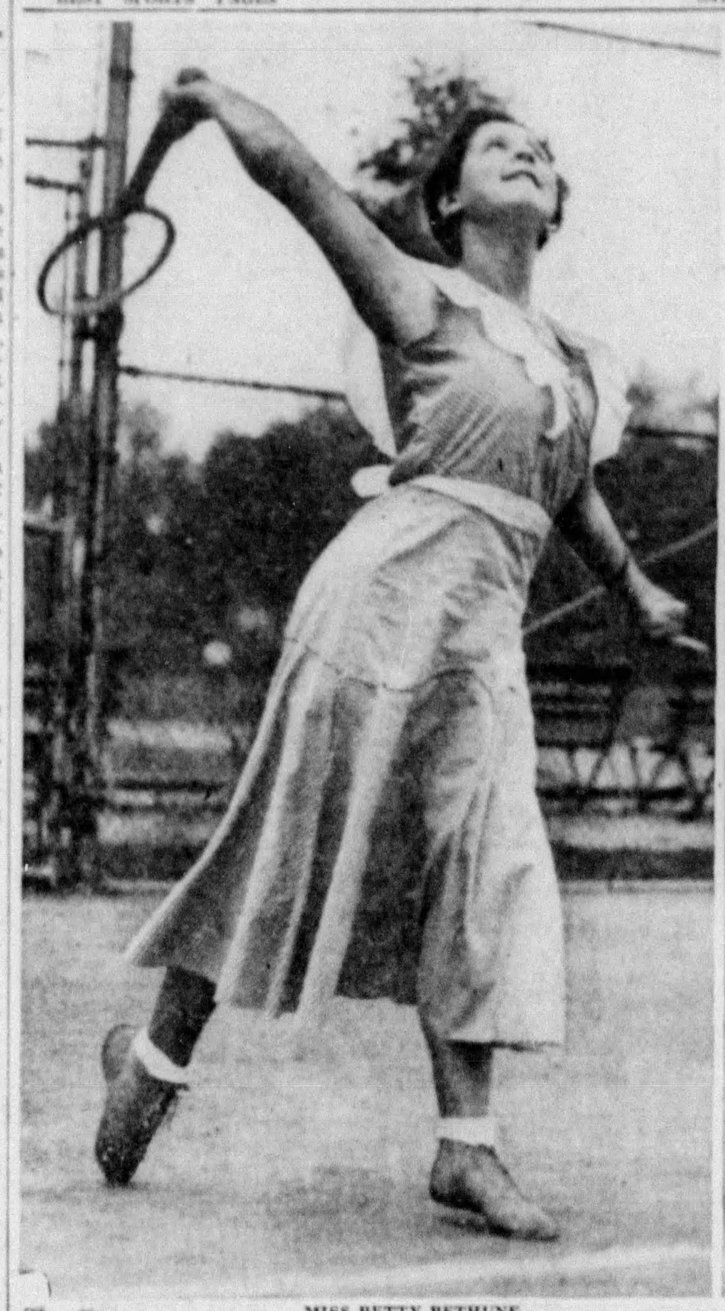

MISS BETTY BETHUNE

MRS. CHARLES BARRETT

MISS MARY M'MANUS

Three of the women contestants in the Pittsburgh Sun-Telegraph's interparks tennis tournament being staged on the courts of seven of the city and county parks. All of this trio are in the field at Frick Park. Play will be concluded next week-end and the men and women champions will compete in the national tournament at Minneapolis. Pittsburgh Sun-Telegraph pictures.

PIRATES RENEW SERIES WITH DODGERS

TODAY'S LINEUP

PIRATES.	DODGERS.
L. Waner, m	Bossie, m
P. Waner, r	Stripp, 1b
Lindstrom, lf	Frey, s
Vaughan, s	Taylor, lf
Suhr, 1b	Wilson, r
Traynor, 3	Cuccinello, 3
Thevenow, 2	Loper, c
Grace, c	Jordan, s
Birkofer, p	Mungo or Benge, p

NEW YORK, July 21.—The throwing in of the towel by their Pittsburgh supporters proved a disappointing piece of news for Pie Traynor's Pirate battalion, but as they made ready to resume hostilities with the Dodgers today, the rank and file of the Pittsburgh players were miles away from any quitting mood.

In other words, the Buccos have decided to stay and stick with the time-honored Pirate brig which has weathered many worse storms than that which is tossing it about in Eastern seas at present.

Anyhow, the Pirates will show up this afternoon at Ebbets Field, where they will take on the Dodgers in a single contest, Ralph Birkofer is groomed to face the Stengels and the Buccos expect to look at the slants of Van Mungo or Ray Benge. The series will come to a close with a bargain bill tomorrow.

The Pirate log for the present journey is nothing to write home about. The Buccos have taken part in 10 engagements on the tour and they have been victorious only three times. When they finish in the Flatbush they will weigh anchor and steam away to Philadelphia, where they will end their seaboard cruise in a four-game series beginning Monday.

The Buccos are slated to take on the Cardinals at Forbes Field in three games beginning Friday of next week.

MAJOR LEAGUES

Saturday, July 21, 1934.

GAMES TODAY

Associated Press.
Time Is Eastern Daylight.

NATIONAL LEAGUE

PITTSBURGH at Brooklyn, clear, 2 p. m.
Cincinnati at New York, clear, 3 p. m.
Chicago at Philadelphia, clear (2), 1:30 p. m.
St. Louis at Boston, clear, 3 p. m.

AMERICAN LEAGUE

New York at Chicago, clear, 4 p. m.
Washington at St. Louis, clear, 3 p. m.
Philadelphia at Detroit, clear, 4 p. m.
Boston at Cleveland, cloudy, 4 p. m.

STANDING OF THE CLUBS

NATIONAL LEAGUE

		Won.	Lost.	Pct.	†G.B.
*1933	New York	56	31	.644	
2	Chicago	52	34	.604	3½
3	St. Louis	48	35	.595	5½
4	PITTSBURGH	41	40	.506	12
5	Boston	43	44	.494	13
6	Philadelphia	38	50	.419	19½
7	Brooklyn	38	50	.419	19½
8	Cincinnati	27	56	.325	27

AMERICAN LEAGUE

		Won.	Lost.	Pct.	†G.B.
*1933	Detroit	53	32	.624	
1	New York	49	35	.607	2
2	Cleveland	46	38	.548	6½
3	Boston	47	40	.540	7
4	St. Louis	38	41	.481	12
5	Washington	41	46	.471	13
6	Philadelphia	33	50	.398	16
7	Chicago	29	57	.337	24½

*Standing year ago.
†Games behind leader.

Believe It Or Not By Ripley

© 1934, King Features Syndicate, Inc., Great Britain rights reserved.

EXPLANATIONS OF RIPLEY'S CARTOONS OF YESTERDAY: YOUNGEST RADIO OPERATOR—Little Jean Hudson, of Laurel, Del., was only eight years old when she journeyed to Fort McHenry, Baltimore, with her father and succeeded in passing the examination to become a licensed radio operator. Only a few months afterward she won a world championship cup in Class E at the Century of Progress Receiving Contest when she took down messages at the rate of more than 20 words per minute. Jean sends and receives regularly on their station, W3BAK. LIGHT BULB WIRE IS NOT WIRE—The metal used in an electric light bulb is tungsten, which is a powder, and therefore it is impossible to draw it into wire. The tungsten is crystallized.

TOMORROW: MORE RIPLEYISMS.

RESULTS YESTERDAY

NATIONAL LEAGUE

At New York—	R.	H.	E.
Cincinnati	0 2 1 1 0 0 1 0 0—	5	13	0
New York	0 0 0 7 2 0 2 0 *—	11	12	1
Batteries—Parmelee, Bowman, Berg and Manion; Johnson, Koup, Kleinhans and Lombardi, O'Farrell.				
At Philadelphia — Chicago, Philadelphia game called, rain.				
At Boston—	R.	H.	E.
St. Louis	2 0 1 0 1 1 0 0 0—	5	10	0
Boston	0 0 0 0 0 0 1 0 0—	1	5	2
Batteries—Carleton and Davis; Ehrhardt, Mungo and Spohrer.				
Other clubs not scheduled.				

AMERICAN LEAGUE

At Detroit—	R.	H.	E.
Philadelphia	0 0 2 0 0 0 3 1 0—	6	9	3
Detroit	0 0 1 1 2 1 0 0 0—	4	12	1
Batteries—Mahaffey, Cain and Hayes; Rowe, Hamlin and Cochrane.				
At Chicago—	R.	H.	E.
*New York	3 0 0 1 0 0 0 0 2—	6	11	2
Chicago	0 0 0 0 0 4 2 0 0—	6	14	2
Batteries—Broaca, Deshong, Ruffing and Dickey; Jurgens, Jones, Heving, Gallivan and Hadley.				
*13 innings.				
At St. Louis—	R.	H.	E.
Washington	1 0 0 0 0 1 0 0 1—	4	10	1
St. Louis	1 0 0 0 2 0 1 2 *—	7	9	1
Batteries—Crowder, McColl and Berg; Blaeholder, Kroll and Hemsley.				
At Cleveland—	R.	H.	E.
Boston	0 0 0 0 0 3 0 0 0—	3	6	1
Cleveland	0 4 0 1 0 0 0 0 *—	5	10	1
Batteries—Walberg, Welch, Wiles and Ferrell; Feamster, Harder and Pytlak.				

GAMES TOMORROW

NATIONAL LEAGUE

PITTSBURGH at Brooklyn (2).
Chicago at Philadelphia.
Cincinnati at New York.
St. Louis at Boston (2).

AMERICAN LEAGUE

New York at Chicago.
Washington at St. Louis.
Philadelphia at Detroit.
Boston at Cleveland.

VINCE TO GET PURSE OF $25,000

By HARRY KECK
Sports Editor.

Vince Dundee has been signed to defend his world middleweight championship against Ted Yarosz, of Monaco, at Forbes Field, August 30 or September 6.

Bus Vogel, young promoter of Hickey Park, arrived back in Pittsburgh last night with the signed contract of Dundee and the latter's manager, Max Waxman.

Vogel was forced to boost the $15,000 guarantee offer made by Lew Raymond, rival promoter, to $25,000, with a privilege of 37½ per cent of the receipts to get Dundee into line for a 15-round bout. He has the backing of two local men, who told him to get the match at any reasonable cost.

Yarosz is not yet signed, but it is believed his manager, Ray Foutts, will jump at the opportunity to land the fight for the title against a man whom Teddy defeated twice before the latter came into the championship.

The match will have to set an all-time local record for gate receipts to enable the promoters to break even or make money. Yarosz will get not less than 12½ per cent of the receipts and the rental of Forbes Field is another big item. The largest gate so far for a boxing show here was slightly in excess of $30,000 for a Cuddy DeMarco-Jack Zivic Milk Fund show at Forbes Field, 11 years ago. Yarosz and Dundee drew around $21,000 for a non-title match there last fall.

Local Pro Eleven Signs Bob Timmons

The signing of Bobby Timmons to a Pittsburgh Pirate, National Professional Football League, contract, gives the local club two of Pitt's splendid terminal men of the past three years, Joe Skladany, all-America star of last year, having signed some time ago.

Timmons, who weighs 195 pounds and stands 6 feet 1 inch, is a powerful player. Skladany has expressed satisfaction at having his college mate perform with him in the pro ranks.

Timmons said yesterday he did not need any preliminary work to get in shape for the training grind which will start at Mt. Pleasant, August 26.

FIGHT RESULTS

At Charleston, W. Va.—Jimmy Columbo defeated Leroy (Kid) Cook, 10 rounds; Sammy Paris knocked out Mike Gennella, 3 rounds; Baron Rudnac won by technical knockout over Jimmy White, 3 rounds; Billy Conn knocked out Johnny Lewis, 3 rounds.

At Hollywood—Abe Feldman and Bob Olin drew, 10 rounds.

READING WINS

READING, Pa., July 21.—(AP.)—Reading Keystone Juniors took the second of a three-game series from York Juniors, 7-5, to even the contest for the Central Pennsylvania American Legion baseball title. The deciding game will be played here tomorrow.

U. S. NETTERS BATTLE AUSTRALIA IN DAVIS CUP PLAY

YANKS CHOICES TO SCORE WIN OVER ANZACS

BULLETIN.

WIMBLEDON, England, July 21.—(AP.)—Jack Crawford, of Australia, defeated Frank X. Shields, of the United States, in the first singles match of their Davis Cup interzone finals here today, 6-1, 6-2 and 12-10.

WIMBLEDON, England, July 21.—(AP.)—After Uncle Sam's four Davis Cup players held a final rehearsal on Wimbledon's historic center court, where they open up today against Australia for the right to challenge the cup-holding English team, Capt. R. Norris (Dick) Williams, the American squad leader, spoke confidently and enthusiastically of their prospects.

It was Williams' opinion that Frank X. Shields and Sidney B. Wood, Jr., the singles players, and George M. Lott, Jr., and Lester R. Stoefen, the doubles team, would squeeze through three matches to two.

Williams anticipates an easy victory for Lott and Stoefen over the Australian combination of Jack Crawford and Adrian Quist, and looks for singles victories over Vivian McGrath by Wood and Shields.

The inter-zone series opens with Shields pitted against Crawford, in a match between the top-ranking players of their respective countries, and Wood against the youthful McGrath, who employs a two-handed grip for backhand shots.

The consensus here runs along the same line as Williams' opinion, making the Americans a well-defined favorite to eliminate Australia. The Aussies advanced to the penultimate round after a none-too-impressive conquest of the Czecho-Slovakian team.

M'FARLANE SETS GOLF RECORD

By TOM BIRKS

The close of one of the bitterest struggles ever waged on a local links found Willie MacFarlane, of Deckahoe, N. Y., former United States open king, crowned Pennsylvania state open champion yesterday at the Oakmont Country Club links, when the veteran staving off a determind bid for victory by Sam Parks, Jr., of the South Hills, finished with a record-breaking 294 for the 72 holes of medal play.

MacFarlane's brilliant score set an all-time record for four rounds of competitive play at Oakmont. In addition to winning the $600 that goes with the title, he picked up another $100 with his low 18-hole total of 69. Parks and Delvecchio each won $235.

Parks matched MacFarlane stroke for stroke, and was not found wanting until the seventeenth green, when the learned shot-maker garnered a stroke, picked up another on the seventy-first and two more on the seventy-second to give him a four-stroke lead over his youthful rival.

DEL VECCHIO CLOSE

Earlier in the day, Perry Del Vecchio, of Greensburg, had started out two strokes behind Parks and MacFarlane, and finished with a 74 to give him a total of 298. When Parks finished, he was tied with Perry for second money. Wild Bill Melhorn was fourth with 299, Al Espinosa, of the Portage Club, was fifth with an even 300; Denny Shute, former British open champion, was sixth with 302; Vincent Eldred, of Highland, 1932 winner, was seventh with 303, and Ted Luther, of Valley Heights, took home eighth and last money with a total of 304.

Billy Marks, of Oakmont, won the low amateur prize with a score of 309, while George H. Flinn, also of Oakmont, was second with 315.

Some brilliant golf was exhibited by practically all of the leaders. It was the drama of MacFarlane and Parks playing together, matching shots, knowing they had to shoot a 75 on the last round to win, that stole the show.

PARKS SHOWS CLASS

MacFarlane and Parks put on an act for the gallery, and it was the greatest exhibition of golf ever staged over the famous Hulton layout. Parks would have beaten anyone but Willie yesterday.

At the completion of the first nine holes in the afternoon round, the pair were out in 39, two strokes over par and the gallery had visions of Del Vecchio winning first place. Then the New York wizard flashed some of the form that has named him the greatest iron player in America. He covered the back nine in 33, two under par, despite the fact that he took a six on the fifteenth hole. He never lost his poise, and looked every inch a champion as he stroked with deadly precision.

Parks lost, but he gained much prestige in his defeat. No player in the country could have beaten MacFarlane yesterday. The scores:

Willie MacFarlane, Tuckahoe, N. Y.	145	149—294
Perry Del Vecchio, Greensburg	151	147—298
Sam Parks, Jr., South Hills	146	152—298
Bill Melhorn, Louisville, Ky.	163	146—299
Al Espinosa, Akron	154	150—300
Denny Shute, Philadelphia	151	151—302
Vincent Eldred, Highland	154	149—303
Ted Luther, Valley Heights	152	152—304
Harold McSpadden, Kansas City	150	155—305
Al Houghton, Washington, D.C.	151	156—307
Bobby Cruickshank, Virginia	150	157—307
Ralph Beach, Washington, D.C.	158	150—308
George Bunes, Norristown	162	157—319
Billy Marks, Oakmont	150	159—309
Peter Serafin, Scranton	152	158—310
William Kaiser, Louisville	156	157—313
Eugene Manning, Shannopin	158	156—314
Harry Clarks, Jr., Oakmont	157	159—316
Ben Barron, Brooklyn	159	161—316
Jack Hara, Westmoreland	162	154—316
Paul Krabh, Edgewood	160	157—316
Lt. W. Platte, Beaver Valley	159	158—317
T. S. Jamison, Jr., Oakmont	159	161—320
Arch Loeffler, Weirton, W.Va.	156	166—322
Nader Jewett, Wheeling	165	157—322
Ralph Hutchison, Augusta, Ga.	164	159—323
Ernest Jacobs, Castle Shannon	158	165—323
Emil Loeffler, Oakmont	162	163—325
Jules Blanton, Parkersburg, W. Va.	162	165—327
Walter Johnstone, Butler	162	166—328

In Conneaut Meet

KATHERINE GIBBONS, NATIONAL CHAMPION

Miss Gibbons, of the South Side, representing the local Bureau of Recreation, is one of the many district stars competing in the Allegheny Mountain Association, A. A. U., swimming meet at Conneaut Lake Park today. She is the national junior backstroke champion. Miss Lenore Kight, national senior free style queen, also is participating. This is a Pittsburgh Sun-Telegraph picture.

Joe Ludes, Harrisburg	162	158—329
W. N. Malcom, Norristown	164	167—331
W. C. Farquhar, Field Club	167	165—332
Johnny Capebianco, Aliquippa	163	175—338
Art Snyder, Alcoma	162	withdrew
Bert Meyers, South Hills	165	withdrew
Bruce Thompson, Shannopin	200	withdrew
Guido Paroline, St. Clair	169	withdrew
Ray Babcock, Oakmont	165	83 withdrew
Neis Zimmerman, Wildwood	159	withdrew
Jock Kennedy, Fox Chapel	171	withdrew
W. King, Wheeling, W. Va.	167	withdrew
S. Solomone, Jr., Westwood	168	withdrew
Barrett Melvin, Reno	173	withdrew
Jack Horner, Overbrook	166	withdrew
Robert Beacham, Overbrook	173	withdrew
D. Zimmerman, Chartiers H.	172	withdrew
Tom Bloch, Wheeling, W. Va.	167	withdrew
Joe Connor, Chartiers Hts.	169	withdrew
Ivan Gantz, Washington	178	withdrew
R. M. Round, Wheeling	180	withdrew
Al Gardner, Washington	173	withdrew
Tom O'Connor, Plainfield, N. Y.	168	withdrew
Al Tredin, Washington	169	withdrew
J. A. McGraw, Oakmont	178	withdrew
Carmen Bill, Cleveland	159	withdrew
Joe Corsillo, Cleveland	166	withdrew
George McBride, Pittsburgh	166	withdrew
Willie Watters, Highland	167	withdrew
Walter Phillips, Schenley	179	withdrew
John Kaufmann, Schenley	184	withdrew
Paul Pastershalk, Meadow Lanes	186	withdrew
Walter Loeffler, North Park	176	withdrew
Joe Totten, Wildwood	163	withdrew
Al McBride, South Park	168	withdrew
W. Simpson, Meadow Lanes	178	withdrew

THREE BOXERS K. O. VICTORS

A trio of amateur ring stars turned in technical knockout victories last night at Hickey Park, Millvale, on the occasion of the benefit boxing show staged by the Joseph Conrad Club, of the University of Pittsburgh. Proceeds of the affair will be devoted to outfitting the Polish room in the Cathedral of Learning.

The knockout victors were Steve Walters, Jackie Peters and George Lesko. Lesko won in the first round, Peters in the second and Walters in the third.

Ted Yarosz, Pittsburgh middleweight title contender, boxed a pair of two-round exhibitions, defeating his brother, Eddie Yarosz, in one and Frank Catenese in the other. The smmary:

118-pound class — Felix Chashiette defeated Gene Gibbons.

126-pound class — Vic Yarosz defeated Emil Josephs.

135-pound class—Jackie Walls defeated Frank Richards. Tip Davis won on a foul from Leo Sweeney.

147-pound class — George Lesko won by a technical knockout over Whitey Schramm, first round; Steve Walters won by a technical knockout over Jimmy Jones, third round; Steve Kobeda defeated Billy Watson.

SANDLOT RESULTS

CITY LEAGUE

Dormont	11—Parmelee	5
Vaughans	6—Immaculate	5

CRAFTON CHURCH LEAGUE

Presbyterians	7—Methodists	4

PGH. INDEPENDENT LEAGUE

Swissvale	14—Whitaker	4

LEGION SERIES

New Kensington	10—Ford City	4

OHIO VALLEY LEAGUE

Unionville	10—Freedom	5
Leetsdale	2—Rochester	2

COUNTY LEAGUE

Lou Garage	6—Fort Pitt	2

GREATER PITTSBURGH LEAGUE

Resurrection	5—Hazelwood	5
Ambassadors	6—Knapils	5

INTER-BORO LEAGUE

Renton	10—Thompson	2

A-K VALLEY LEAGUE

Magyars	1—Apollo	0
Olympics	6—Arnold	1

KISKI VALLEY LEAGUE

Brownstown	6—Pine Run	0
Finley	1—Bunker Hill	0

INDEPENDENT

Homewood	4—Millikin	3
Mellon Stuart	9—Edgewood	6
Beading	4—Oakdale	2
Bellevue Ind.	4—Banksville	0
Gleeckners	7—St. Anns	2
Findleyville	4—Library	0
Lincoln Clvics	6—Gonzales	1
Mt. Leb. Reds	8—Penn Community	2
Stowe Cards	9—Bellevue A. C.	0
Spring Hill	18—Huch Aces	8
Williams	9—Ingomar	4

SPORTS EVENTS CARDED TODAY

BASEBALL

Pittsburgh Pirates vs. Brooklyn Dodgers, Brooklyn.

(See major and minor league schedules for other games.)

National Negro League—Bachracks at Pittsburgh Crawfords, Greenlee Field, 2 games; Baltimore at Chicago, Newark at Philadelphia Stars.

SWIMMING

Allegheny Mountain Association A. A. U. championship meet (Carnegie Library Club, of Homestead, entered) Conneaut Lake Park, Pa.

DAVIS CUP

United States vs. Australia in interzone final (opening singles today), London, England.

TENNIS

Continuation of Pittsburgh parks championship under auspices of the Pittsburgh Sun-Telegraph, at Frick, Schenley, Highland, West, Olympia, South and North parks. (Men's and women's singles.)

Pittsburgh Tennis Association Interclub League, Section II—College Avenue at Westinghouse, Edgewood at Washington Heights; Section III, Emsworth at College Avenue, Westmoreland at Minnetonka.

Beaver Valley League—Aliquippa at Ambridge, Freedom-Rochester at Bravo, Monaca at Beaver Falls, Union Drawn, College Hill at Beaver, Beaver Falls Towne Club at New Castle Mears, New Castle Tennis Club at Sewickley.

Conclusion of men's singles and doubles of Crescent Athletic Club-Hamilton Club tournament, Huntington, W. Va.

Continuation of South Atlantic championship tournament, Louisville Boat Club.

HARNESS RACING

Continuation of Grand Circuit meeting, Toronto, Ont.

SOCCER

Opening of two-day convention of United States Soccer Referees' Association, Fort Pitt Hotel.

OUTBOARD RACING

Fifth annual Havre de Grace Yacht Club regatta, Havre de Grace, Md.

HORSE SHOW

Conclusion of annual show at Southampton, L. I.

TRACK AND FIELD

Combined Princeton-Cornell team vs. combined Oxford-Cambridge team, London, Eng. (Broadcast by WCAE, 1:34 p. m.)

ROWING

Opening of annual Central States regatta, Quincy, Ill.

HORSE RACING

Annual running of $10,000 added Arlington Handicap for 3-year-olds, Arlington Park, Ill. Meets at Arlington Park, Ill., Rockingham Park, R. I., Hollywood Park, Grand Rapids, and Evergire City, N. Y.

POLO

Charleroi Veterans vs. Old Furnace, at Jessen.

Hines Scores Upset Victory Over Parker

HUNTINGTON, N. Y., July 21.—(AP.)—A year's residence abroad and constant play against Europe's leading stars apparently has done wonders for Wilmer Hines' tennis.

The Columbia, S. C., youngster, one-time ace of the University of North Carolina team, created a furore in the Crescent-Hamilton Club's invitation tornament yesterday when he ousted Frankie Parker, of Spring Lake, ranked No. 8 nationally, 7-5, 6-1.

MEMORY TEST

TODAY'S QUESTIONS

How good is your memory of sports events, heroes and dates? Can you answer these questions?

1—How long has Pitcher Zachary, of the Boston Braves, been in the major leagues?

2—Where did Gus Suhr, of the Pirates, play before he caught on with San Francisco in the Pacific Coast League?

3—How old is Rabbit Maranville?

4—How long did George Stallings serve as manager of the Boston Braves?

5—How did the Johnny Kilbane-Johnny Dundee 20-round fight for the featherweight title at Los Angeles in 1915 result?

(Answers in Want Ad section Monday. See answers to yesterday's questions in today's Want Ad section.)

COMMERCIALS DEFEATED IN UPSET, 8-6

TOURNEY SCORES

SENIOR DIVISION

Bracket I

U. S. Engineers	11—Travelers Insur.	5
Fidelity Trust	14—Commonwealth Tr.	4
Main & Co.	19—Commonwealth Tr.	11

Bracket II

*Glenfield	8—C. J. Webb	6

Bracket IV

Books Shoe	16—Sportsmen's Club	9

Bracket V

Snubs A. C.	8—Commercials	6
E. J. McAvoys	2—Overbrook	1
Fort Black Com.	11—Elwyn A. C.	10

(Ten innings.)

Bracket VI

F. J. Broads	16—Tarentum Fire	2
F. J. Broads	13—Burbuts	5

Bracket VII

Hungry 8 Club	17—Weisberg	7

INTERMEDIATE DIVISION

*Gabbel Cycles	9—Cagwin Aces	8
*Gabbel Cycles	9—Phillips	6
*Acme	9—Phillips	6
Youngk's News	13—Acme	1

GIRLS' DIVISION

Bracket I

*W. Newton Sch.	9—Young Yugo-Slav	6
Maroon	24—Brown Buddies	9

EXHIBITION GAME

Harris Reds	10—Sportsmen's Club	8

* Forfeit.

By PHIL GRABOWSKI

Softball Tournament Secretary

Andy Mohouski's triple with two mates on bases in the tenth inning gave the Snubs A. C. a surprising 8-6 victory over the undefeated Commercial Garage team in bracket V of the senior division of the Pittsburgh Sun-Telegraph's Western Pennsylvania amateur softball tournament at Washington Park before a large crowd.

It was Steve Grapp's homer with one on that tied the score for the Snubs in the sixth canto. Johnny Boarder also hit a home run. The Commercials led up until the sixth inning.

D. Bartirome, Louis (Lemons) Pugliano and Joe De Battista starred for the losers. The entire Snubs team played a great game as it outhit the Commercials.

Mickey Blank pitched the E. J. McAvoys to a 2-1 win over the Overbrook Independents in another bracket V contest. First Baseman Wayman and Shortstop Smith played a bang up game for the McAvoys.

SOFTBALL SLANTS

The F. J. Broads scored an impressive 10-0 victory over the Tarentum Firemen to tighten their grip on first place in Bracket VI of the senior division. This marked the Broads' fourth straight. Tom Nee, who planked the Firemen, fanned 10 batsmen. He collected four hits. Catcher Dunn and J. Crumanie hit home runs. Center Fielder Young played well for the losers.

Manager Clyde White's Glenfield A. A. team clinched the championship of Bracket II of the senior division by trouncing the Hugh A. McMasters, 16 to 2. The winners finished their bracket with seven victories. Red Merriman pitched for the winners. C. Martin carried off the hitting honors for the Glenfields with 3 hits in as many trips to the plate.

The Hungry 9 Club, which is making a strong bid for a play off berth, defeated the Weisbergs, 17 to 7, in a Bracket VII game of the senior division. A large crowd saw the game.

Manager Louis F. Youngk's Newsies walloped the Acme Club, 13 to 1, in an intermediate division contest. The entire Newsies' team played a bang up game.

85 Stars Entered In Hearst Swim

CHICAGO, July 21.—(Universal.)—The box-car figure event of the summer sports world will see 85 men and women swimmers striving tomorrow for $10,000 prize money in the second annual William Randolph Hearst-Herald and Examiner marathon swim carnival.

The prize money will go to the first man out of a field of 65 to plow through 15 miles of water in the lake and lagoon at a Century of Progress, to the first five who trail him and to the woman victor and first four-place swimmers in the women's five-mile event in the lagoon, in which 20 are competing.

Those who collect will be the greatest in the world at their specialty.

SUN-TELEGRAPH PARKS NETTERS NEAR FINALS

By PAUL G. SULLIVAN

Semi-final and final jousts in both men's and women's play head this afternoon's bill of competition as the annual Pittsburgh Sun-Telegraph Pittsburgh parks tennis championships enter the fifth day of hostilities on the rectangles of Frick, South Highland, Olympia, West, Schenley and North parks. Action will terminate today at West and probably at Olympia with windups on the other lots scheduled for tomorrow and Monday, the exact bill of latter-round play depending on such factors as weather, progress of today's card and the freedom of the contenders to cavort over the week-end.

The terrific showers of the night before last caused surprisingly little delay in the rush of the municipal event toward conclusion. In Schenley and Highland parks alone were the courts put completely out of commission by the downpour. The other layouts were in at least partial trim in time to keep things moving pretty much according to the original intention of the committee.

Three seeded luminaries went by the board in the course of yesterday's session, though two of these, Ralph Beilstein and Bill Blum, of West, were eliminated in semi-final jousts by rivals listed above them on the roster, so that their defeats can scarcely be classified in the upset category. The only real wallop taken by the dope yesterday was absorbed at Frick, where Jim Slocum, hard-driving Pitt varsity star, traveled the limit in the killing heat to down Ted Rosenthal, second of the select group, 7-5, 1-6, 6-1.

A protest over Slocum's eligibility to compete in the parks tournament was lodged. It was stated that the family of the Panther youth owns a court in Regent Square and that therefore he should be barred as a player having access to private tennis facilities. In denying this allegation, Slocum stated that not only was the court in question not the property of his family, but that it was laid out on ground possessed by the city and that it has not been in commission this season anyway.

In view of the foregoing, Slocum will be permitted to meet Don Krey, 1934 Carnegie Tech captain, in the Forbes-Braddock semi-finals this afternoon. In the opposite half, Harry Wald will take on George Sobel, while in the feminine finale, Mary McManus will encounter Betty Bethune. The summary:

MEN'S SINGLES

North Park

Third round: Upper half: Curtis Stone defeated Clifford McMorran, 6-1, 6-2. Lower half: Richard Young defeated Charles Peiffer, 6-4, 6-3.

Frick Park

Fourth round: Upper half: George Sobel defeated Phil Casper, 6-3, 6-2. Lower half: James L. Slocum defeated Ted Rosenthal, 7-5, 1-6, 6-1; Donald Krey defeated Jack Rosen, 6-1, 6-2.

South Park

Third round: Lower half: Howard Gadd defeated Jerry A. Craig, 2-6, 6-3, 8-6; Thomas Locke defeated Alex L. Goss, 6-4, 4-6, 6-4, at darkness.

Fourth round: Upper half: Joe Kristufek defeated G. J. Hartman, 6-1, 6-1; William N. Pellow, Jr., defeated James Peltz, 6-4, 5-7, 6-1.

Lower half: Bob Brown defeated Joseph J. Arman, Jr., 6-4, 6-0.

Olympia Park

Fourth round: Upper half: Franklin Copeland Milton defeated Bill Hoffman, 7-5, 2-2, at darkness.

Semi-final round: Lower half: Kenneth R. Ritenour defeated Charles Ritenour, 6-4, 7-5.

Highland Park

Fourth round: Lower half: Roy G. Getty defeated George L. Williams, 4-6, 6-4, 6-1.

West Park

Semi-final round: Upper half: Robert C. Meyer defeated Ralph Beilstein, 6-4, 6-3. Lower half: Karl Beilstein defeated William Blum, 6-1, 6-0.

WOMEN'S SINGLES

Frick Park

Semi-final round: Upper half: Betty Bethune won from Mrs. Charles Barrett, 3-6, 8-6 and default.

South Park

First round: Lower half: Margaret McColligan defeated Lois Joyce, 6-4, 6-1. Lower half: Mary Irene Weidt won from Darline Lane, by default.

West Park

Second round: Lower half: Margarette Esser defeated Virginia Bush, 6-2, 6-2.

Semi-final round: Upper half: Mrs. Jean Artzberger defeated Stella Nelley, 6-2, 6-3.

MINOR LEAGUES

GAMES TODAY

AMERICAN ASSOCIATION

Louisville at Minneapolis.
Indianapolis at St. Paul.
Toledo at Kansas City.
Columbus at Milwaukee.

INTERNATIONAL LEAGUE

Rochester at Buffalo.
Montreal at Toronto.
Newark at Albany.
Baltimore at Syracuse.

SOUTHERN ASSOCIATION

Nashville at Atlanta.
Little Rock at Birmingham.
Chattanooga at Knoxville.
Memphis at New Orleans.

PACIFIC COAST LEAGUE

Mission at Sacramento.
Seattle at San Francisco.
Hollywood at Oakland.
Portland at Los Angeles.

MID-ATLANTIC LEAGUE

Wheeling at Zanesville.
Johnstown at Huntington.
Charleston at Springfield.
Dayton at Beckley.

NEW YORK-PA. LEAGUE

Hazleton at Wilkes-Barre.
Harrisburg at Reading.
Elmira at Binghamton.
Williamsport at Scranton.

PENN STATE ASSOCIATION

McKeesport at Jeannette.
Charleroi at Greensburg.
Washington at Monessen.

STANDING OF THE CLUBS

AMERICAN ASSOCIATION

	W.	L.	Pct.		W.	L.	Pct.
Minneapolis	51	39	.567	Milwaukee	47	43	.511
Indianapolis	46	43	.517	St. Paul	43	43	.489
Columbus	45	43	.511	Kansas City	41	48	.461
Louisville	44	44	.511	Toledo	41	52	.441

INTERNATIONAL LEAGUE

	W.	L.	Pct.		W.	L.	Pct.
Newark	59	37	.615	Toronto	57	37	.607
Rochester	58	38	.604	Buffalo	43	50	.462
Albany	46	44	.511	Syracuse	36	54	.400
Montreal	47	47	.500	Baltimore	25	64	.281

SOUTHERN ASSOCIATION

	W.	L.	Pct.		W.	L.	Pct.
Memphis	13	8	.619	Birm'h'm	8	9	.471
N. Orleans	11	8	.611	Chattan'ga	7	8	.467
Nashville	11	8	.579	L. Rock	7	11	.389
Atlanta	11	9	.550	Knoxville	5	13	.278

PACIFIC COAST LEAGUE

	W.	L.	Pct.		W.	L.	Pct.
S. Francis.	18	8	.692	Seattle	13	12	.520
Hollywood	16	10	.615	Oakland	12	13	.480
L. Angeles	16	10	.615	Sacramento	9	16	.360
Missions	14	11	.560	Portland	3	22	.120

MID-ATLANTIC LEAGUE

	W.	L.	Pct.		W.	L.	Pct.
Zanesville	9	2	.818	Huntington	5	7	.500
Johnstown	7	4	.636	Springfield	5	7	.417
Charleston	6	4	.600	Dayton	5	7	.417
Beckley	5	5	.500	Wheeling	2	10	.167

NEW YORK-PA. LEAGUE

	W.	L.	Pct.		W.	L.	Pct.
Will'msprt.	11	4	.733	Harrisburg	6	7	.462
Scranton	9	7	.563	Reading	8	10	.444
Elmira	8	8	.500	Hazleton	8	10	.444
Wilkes-Bar	8	9	.471	Binghamton	6	9	.400

PENN STATE ASSOCIATION

	W.	L.	Pct.		W.	L.	Pct.
Greensburg	6	4	.600	Jeannette	6	6	.500
Monessen	7	5	.583	Washington	6	6	.500
McKeesp't	7	5	.583	Charleroi	2	8	.200

RESULTS YESTERDAY

AMERICAN ASSOCIATION

	R.	H.	E.
Columbus	0	3	2
Milwaukee	4	10	0

Batteries—Butcher, Lohrman and Atwood; Tamulis and Kies.

	R.	H.	E.
Indianapolis	3	7	0
St. Paul	4	10	1

Batteries—Page, Butzberger and Riddle; Claset, Judd, Phelps and Penner.

	R.	H.	E.
Louisville	5	11	0
Minneapolis	1	7	1

Batteries—Hatter and Thompson; Petty and Hargrave.

	R.	H.	E.
Toledo	12	15	2
Kansas City	7	7	3

Batteries—Lawson, Bowler and Desautels; Fullerton, Stiles, Shealy, Carson and Brenzel.

INTERNATIONAL LEAGUE

	R.	H.	E.
Baltimore	3	9	0
Newark	6	12	1

Batteries—Butcher, Lohrman and Atwood; Tamulis and Kies.

	R.	H.	E.
Syracuse	0	5	0
Albany	4	8	1

Batteries—Liska, Fisher and Cronin; Blanton and Finney.

	R.	H.	E.
Montreal	3	4	1
Toronto	8	13	1

Batteries—Collier, Kinsey and Outen; Blake and Heving.

	R.	H.	E.
Rochester	11	17	1
Buffalo	2	11	2

Batteries—Klein, Berly, Michaels and Lewis; Wilson, Elliott, Ash and Crouse.

SOUTHERN ASSOCIATION

Chattanooga	4—Nashville	3
Nashville	6—Chattanooga	1
Atlanta	14—Knoxville	7
Birmingham	7—Little Rock	4
New Orleans	6—Memphis	3

PACIFIC COAST LEAGUE

San Francisco	4—Seattle	3
Oakland	3—Hollywood	2
Hollywood	12—Oakland	3
Missions	2—Sacramento	1
Los Angeles	9—Portland	2

MID-ATLANTIC LEAGUE

	R.	H.	E.
Springfield	10	19	0
Beckley	6	8	1

Batteries—Gordy and Klinger; Evans and Brittain.

	R.	H.	E.
Wheeling	2	6	1
Huntington	10	16	0

Batteries—La Flamme, Davis, McCaskill; Harwood and Thomas.

	R.	H.	E.
Dayton	2	6	1
Charleston	5	5	1

Batteries—Hassen, Lenquist and Frank; Larmaster and Niebergall.

Zanesville	10—Johnstown	6

NEW YORK-PA. LEAGUE

Binghamton	11—Reading	5
Harrisburg	14—Elmira	6

Other clubs not scheduled.

PENN STATE ASSOCIATION

	R.	H.	E.
Greensburg	10	16	2
McKeesport	1	6	4

Batteries—Gillette and Hubbell; Hartsell and Tumelty.

	R.	H.	E.
Monessen	10	1	1
Jeannette	1	7	1

Batteries—Smith and Laskowski; Stein, Wilson and Lane.

	R.	H.	E.
Washington	7	12	0
Charleroi	5	3	2

Batteries—Coffman, Kussmaul, Dobbins and Parker; Yocke and Turkey.

TEXAS LEAGUE

Houston	12—Tulsa	7
Dallas	10—San Antonio	3
Fort Worth	5—Galveston	3
Oklahoma City	5—Beaumont	3

CHILLYSAUCE

Jewel Ens is headed for a Pirate coaching job in 1935, according to well-defined advices. Some of our village correspondents who pick up interesting gossip here and there are quite sure they saw Mrs. Ens looking for a home. The wife of the popular Jewel is a Pittsburgh girl who has been living with her three children in St. Louis, but she makes no secret of the fact that she prefers Pittsburgh as a permanent abode.

Ens has been working under the McKechnie banner at Boston, but Pie Traynor long has regarded Jewel as one of the smartest of the baseball men. Skipper Bill has the same opinion of Ens, but inasmuch as he has two other assistants in Hank Gowdy and Duffy Lewis, Bill, perhaps, would do a favor for the boy whom he developed into a great third-sacker.

There is no better coach in the league than Ens, who rarely makes a mistake in judgment and is a good feeler who keeps up the morale of any club with which he is associated; indeed, the men of the diamand say he would be an ideal manager were he to get sufficient opportunity to put over his stuff in some big league setup. Ens, if he comes, undoubtedly would work with Honus Wagner, which would allow Crandall time he needed to work with the Pirate pitchers. And perhaps Otis might do some scouting.

The fans in Cleveland are up in arms against Walter Johnson who is not meeting with much success as he tries to keep the Indians in the pennant fight. Johnson is on a spot similar to that occupied by George Gibson, the difference being noted in the attitude of his employers. The Indian directors, defying the fans' and the writers' opinions, have given Johnson a contract for 1935.

Few pitchers are equipped to become outstanding managers. Personally, I feel that Burleigh Grimes would come close to being a topnotch pilot. Burleigh knows baseball from the angle of the other players and he has courage and vision. Grimes is truly remarkable when he is in a reminiscent mood. He gives you the exact details of plays that won games more than 10 years back and he associates the details with other interesting facts.

The best story of the day comes from Brooklyn via Journalist Tommy Holmes and appropriately it bears a Casey Stengel tagline.

Dodgers on the bench were discussing President Heydler's decision reversing a Bill Klem ruling on an infield fly. Someoody wondered if Klem ever had been reversed before in his long and honorable career. None on the bench knew.

A young baseball writer listening in on the chatter wished to settle the issue. Klem at the time was dressing for the game of the day when the boy scribe volunteered to find out in a first-hand manner. The young fellow asked about the location of the umpires' dressing room and Manager Stengel gave the instructions:

"Right up this runway near the concession room, young man, and I'll stand here and catch you coming out."

Casey's added observation on the infield fly controversy was quite pithy. Said Casey:

"If it was a base hit instead of a putout with Klem in there, some of these other umpires probably would have found some way of ruling it a home run."

Honus Says:

By HONUS WAGNER.

Former Star, Scout, Coach at Fordham.

To the Sports Editor:

Lots of people have said that all of our cities are getting to look alike. I don't agree with them. There is lots of difference that you can notice. And that goes for different parts of the country. Why, there is a spot down in North Carolina where sometimes you can see eight different rainstorms going on at the same time. It is from a high mountain. I think the depression had a lot to do with changing the looks of our cities. I have traveled a lot, but I still get a good kick out of it.

Regards,

HONUS WAGNER.

Honus Wagner

LOVELOCK WINS MILE RACE

WHITE CITY STADIUM, Eng., July 21.—(AP.)—Jack Lovelock, great New Zealand mile runner, today defeated Bill Bonthron, of Princeton, in the mile run climax of the annual international track meet between the combined forces of Oxford-Cambridge and Princeton-Cornell.

The Oxonian won by a yard in a thrilling race with Bonthron, who had chased him to the then record mile of 4:07.6 in the Princeton Stadium last summer, a mark since erased by Glenn Cunningham's great 4:06.7 mile on the same track last month.

It was a stunning upset for the Americans who had been led to believe a knee operation last winter had robbed the New Zealand star of much of his speed. Bonthron only two weeks ago had established a new world mark of 3:48.8 for the 1,500 meters and was thought to be at the top of his form.

Lovelock won in the slow time of 4:15.4.

Paul Vipond, of Cornell, was a distant fourth as Reach, of Oxford, slipped in behind Lovelock and Bonthron.

The victory and that of Charles Stanwood, former Bowdoin star, now at Oxford and a three-time winner last year, in the 120-yard high hurdles sent the Oxford-Cambridge forces away to a flying start. Stanwood won in 15:3 seconds with his teammate Pilbrow second and George Willock, of Princeton, third. Only first places count.

Both Willock and Walt Merwin, of Cornell, fell during the race, their spikes failing to hold them in the soft track.

MUSHBALL RESULTS

Peoples Gas	15—Manufacturers	2
Stone Ramblers	9—Teges	5
Salisbury	9—Rangers	4
Blawnox	1—Rosedale	0
Fourth Ward	9—Oakland Y	5
Bellevue Odds	5—Emsworth	1
Bellevue Odds	4—Knasworth	1
Crissman	14—Evergreen	0
Grandview	6—Kay Club	2
McKee	6—Andy's	2
Murphys	16—Esso	2
J. Millers	6—Garfield Aces	2
Sixth Ward	7—Wagleys	2
Forward	9—Gregory	0
West Oakland	7—Childs	0
Knox Nomads	8—Schaubs	3
Pgh. Celtics

STOCK PRICES CONTINUE DECLINE

NEW YORK, July 21.—An accumulation of overnight selling orders depressed the stock market further in the early part of today's trading. Metals, however, were rather steady.

Case, Bethlehem and American Commercial Alcohol lost around a point each. United States Steel, Santa Fe, du Pont, American Telephone and Chrysler receded fractionally. United States Smelting gained a shade.

While strike news was still disturbing, financial market commentators continued to place most emphasis upon business and financial trends having a bearing upon the autumn trade outlook.

MARGINS NARROW

Sustained automobile output at a relatively high level was a source of satisfaction. Cram estimated production the past week totaled 65,829 units, a decline of 803 from last week. The gain over the corresponding period last year narrowed to 2,692 units. A slight recession in retail demand for cars was reported.

A profusion of second quarter earnings statements afforded statisticians opportunity for study of profit trends. While generally earnings showed a good recovery compared with the second quarter last year, a narrowing of profit-margins was seen in a number of instances.

COTTON GAINS

The cotton textile institute estimated cotton cloth production for the week ended July 14, had increased to 75,000,000 yards compared with 56,829,000 the preceding week. Rising raw cotton prices lately stimulated buying of goods.

The monthly wholesale price index compiled by the bureau of labor statistics showed a further gain of 1.2 per cent last month. On June 30, it stood at 74.6, the highest since April, 1931.

The British pound opened at $5.04 7-16, off 3-16. French francs were 0.00¼ lower at 6.58¾ cents.

WHEAT TAKES FRESH SPURT

CHICAGO, July 21.—A new upward tendency showed itself in grain values early today. Record-breaking high temperatures for the season were reported over practically all of the corn belt, and the Liverpool wheat market displayed unexpected relative firmness.

Opening at -⅜ up, September new 99-99¼, Chicago wheat afterwards rose all around. Corn started unchanged to ½ higher, and continued to mount.

The following quotations on the Chicago Board of Trade are reported by A. E. Masten & Co.:

	Open Today:	Close Yesterday:
WHEAT—		
July old	97½	97⅝
Do new	...	97⅝
September old	99	99⅝
Do new	99¼	...
December old	1 01	1 01⅝
Do new	1 01¼	1 01
CORN—		
July	...	62⅛
September	63½	63½
December	66¾	66¾
OATS—		
July old	...	44¾
September old	45	45
Do new	...	45
December old	45	45⅝
Do new	46	45⅝
RYE—		
July old	...	72
September old	...	72½
Do new	73½	72⅝
December old	74⅝	74
Do new	...	...
BARLEY—		
September old	...	56½
Do new	...	57
December new	...	59¼
LARD—		
July	...	7 00
September	7 29	7 29
October	7 38	7 37
BELLIES—		
July	...	10 00
October	7 35	7 37

Studebaker Plans To Revamp Set-Up

NEW YORK, July 21.—A tentative plan of reorganization for the Studebaker Corporation, now in receivership, has been drawn up by a prominent ranking group and presented to representatives of the principal creditor interests in the corporation for their consideration.

While no definite action has as yet been taken, it is understood, the general principles of the plan have met with a favorable reaction from the groups consulted. Claims against the Studebaker receivership estate aggregate about $21,300,000.

Corporate Earnings

Sun Oil Company and subsidiaries report for six months ended June 30 net income of $3,818,018 after interest, depreciation, depletion, federal taxes, etc., which compares with net income of $1,138,982 in the first half of 1933.

National Tea Company report for 24 weeks ended June 16 shows net income of $233,138 after interest, depreciation and federal taxes, equal to 30c a share on the common stock. This compares with net of $892,110 in the like period of last year.

Packard Motor Car Company reports for the June quarter net loss of $1,711,123 after taxes, depreciation, etc., comparing with net loss of $1,257,021 in the March quarter and net profit of $21,953 in the second quarter of 1933. Six months net loss amounts to $2,968,144 as against net loss of $1,109,870 in the first half of 1933.

Douglas Aircraft Company for the quarter ended May 31 shows net loss of $364,757 after charges, against net profit of $8,205 in the previous quarter and net profit of $2,074 in the quarter ended May 31, 1933. Six months' net loss was $356,552, against net profit of $137,908 in the like period a year ago. Unfilled orders May 31 approximated $6,000,000, against $1,647,162 a year ago.

John R. Thompson Company June quarter net loss was $72,275 after charges, against net loss of $114,240 in the March quarter and net loss of $63,084 in the June, 1933, quarter. Six months' net loss was $187,518, against net loss of $291,622 in the first half of 1933.

Curtis Publishing Company June quarter net profit was equal to 43 cents a common share, against $1.68 a share on the preferred in previous quarter and 62½ cents on the preferred in June, 1933, quarter. Six months' net was 39 cents a common share, against $1.74 on the preferred in the first half of 1933.

Dividend News

White Dental Raised.

S. S. White Dental Manufacturing Company declared a quarterly dividend of 20 cents a share, payable August 1 to record of July 19. Three month ago the dividend was increased to 15 cents from 10 cents.

* * *

THOMPSON REPEATS

John R. Thompson Company declared a dividend of 12½c, payable August 10 to record of August 1. A similar disbursement was made May 14.

* * *

DIVIDENDS UNCHANGED

	Payable	Record
Buckeye Pipe Line 75c q.	Sept 15	Aug 24

Silver Market.

LONDON, July 21.—Bar silver quiet, ⅛ lower at 20 3-16d.

NEW YORK CLOSE WITH NET CHANGES

All sales figures are in hundreds of shares (00 omitted). Closing prices in this table. Year's high and low corrected to the previous close. (Volume of sales computed to 11:40 a. m.)

Ticker reported "close" at 12:06 P. M.

1934 High	Low	Stocks and Rate	Sales	High	Low	Close	Net Ch'ge.
		—A A A—					
11⅞	6⅝	Adams Express	9	7¾	7½	7½ –	⅛
24⅞	14	Adams Mill 2.	9	20½	20½	20½ +	⅛
11⅜	7⅛	Addressso Mult.	5	8⅞	8½	8½ –	⅛
7⅜	4½	Advance Rumely	2	4¾	4¾	4¾ +	⅛
104¼	81⅞	Air Reduction	2	98¼	98¼	98¼ +	¼
20½	17⅝	Alaska Juneau	20	20	19⅝	19⅝ +	⅛
3¼	2½	Allegheny Ctf.	30	2¾	2¾	2¾ –	⅛
14⅜	4⅞	Allis C of ww	3	10⅝	10⅝	10⅝ –	⅛
22⅝	13⅞	Allis Chalmers	4	15	14½	14¾ –	⅛
53⅝	41½	Amerada Crp 2	2	48¼	48½	48¾ +	⅛
28	25¼	Am Ad Ch Del	4	33	33	33	0
25¼	14½	Am Bank Note	8	18⅛	17¾	18¼ –	⅛
17⅜	7¼	Am Beet Sugar	3	11	10½	10⅝ –	⅛
38	21	Am Br Sh 10.	7	22¾	22¾	22¾ –	⅛
145⅞	86⅜	Amer Can 4..	6	98	97¾	97¾ –	⅛
21⅞	14¼	Am Car & Fdy	20	18½	18	18½	0
42⅜	27¼	Am Com Alcoh	5	26½	26½	26½ –	⅛
4	1⅜	Am Encaus Til	5	1½	1½	1½ –	⅛
13⅜	4	Am & For Pow	35	6¼	6¼	6¼ –	⅛
20	17	Am&For Pw pf	2	18¼	18¼	18¼ –	⅛
10½	3½	Am H & Leath	1	5	5	5 –	⅛
42¾	26½	Am HdLea pf.	1	28	28	28 –	1¼
10	4⅞	Am Ice	3	4¾	4¾	4¾ –	⅛
11	6½	Am Internatl..	3	7	6⅞	6⅞ –	⅛
1⅜	⅝	Am La-France	1	¾	¾	¾	0
28⅝	22¼	Am Locomo..	2	21⅞	20½	21⅞ –	⅛
19⅜	13	Am Mach F 3d	1	14¼	14¼	14¼ +	⅛
19¾	13¼	Am Mach & M	5	8½	8½	8½ –	⅛
10	4⅜	Am Meh&M ctf	1	8½	8½	8½ –	⅛
61⅜	35⅝	Am Smelt & R	20	38¾	38¼	38¼ –	⅛
125	100	Am S&Rpf4½&K	1	123	123	123 –	⅛
72	46	Am Sug Ref 2..	3	69¼	69	69 –	⅛
21¾	12⅝	Am Sum Tob.	5	20	19¾	20 +	⅛
133⅛	107⅝	Am Tel&Tel 9	12	112½	112	112 –	⅛
82⅝	65¼	Am Tob 5.....	1	74	73¼	73¼ –	1½
84½	67	Am Tob B 5..	16	76¼	76¼	76½ –	⅛
13	4⅞	Am Type F....	1	4	4	4 –	1
27⅜	16⅜	Am W Wks 1..	11	17¾	17¾	17¾ –	⅛
17⅜	8⅛	Am Woolen....	2	9½	9¼	9½	0
53⅝	36¼	Am Wl pf 1¼b	1	55	54½	54½ –	2
17⅜	8½	Am Writ F pf.	2	38¼	38¾	38¾ –	⅛
9	5⅜	Am Zinc&Lead	4	5¾	5¾	5¾ –	⅛
17⅝	12½	Anaconda Cop.	30	12¾	12½	12¾ +	⅛
24⅜	18	Anch Cap C 50	1	19⅛	19⅛	19⅛ –	⅛
15⅜	7⅝	Armor Del pf 7	1	9¼	9¼	9¼ –	⅛
5⅜	4⅜	Armor Ill new	28	4½	4½	4⅝ –	⅛
79⅝	55	Armor Ill pfd.	1	69	68½	68½ –	⅛
61	59	Arm Ill pf new	2	59	59	59	0
8⅜	2¾	Arnold Consta.	2	4¾	4¾	4¾ –	⅛
72⅜	51½	Acn T&S Fe 2	28	59	58¼	58¾ –	⅛
25¼	21⅜	Atlantic Ref L	8	24⅞	24⅜	24½ –	⅛
55½	35¼	Atlas Pow 1a.	1	50⅛	50⅛	50⅛ –	⅛
51⅜	22	Auburn Auto..	2	22½	22½	22½	0
16⅜	7	Austin Nichols	1	12½	12½	12½ –	⅛
10⅜	4½	Aviation Corp.	40	4¾	4½	4¾ +	⅛
		—B B B—					
16	8¾	Baldwin Locom	30	8¾	8¾	8¾ –	⅛
64½	35	Baldwin Loc pf	1	39½	39½	39½ –	⅝
24½	13⅝	Balt & Ohio..	22	19¾	19¼	19¾ –	⅛
16	6½	Barndall Crp A	40	6¾	6¾	6¾	0
39	23	Bayuk Cigars.	1	32½	32½	32½ –	1¼
18⅝	10⅜	Beatrice Cream	1	15½	15⅜	15⅜ –	⅛
15¼	8⅜	Beiding Hemin	5	12⅛	11½	11⅞ –	⅛
24⅞	12⅜	Bendix Aviat..	15	13¼	13⅛	13½ –	⅛
19⅜	12⅛	Benef ind Ln 1	4	16¾	16½	16¾ –	⅛
34¼	26½	Best & Co ¾K	3	32¼	32	32 –	1¼
49½	30⅜	Bethlehem Stl.	30	30¼	29½	30¼ –	⅛
82	58⅝	Beth Stl pf...	1	59½	59⅛	59½ +	⅛
16¼	9¼	Blaw Knox ..	2	9	9	9 –	⅛
68⅝	49⅝	Bonn Al&Br 1.	3	55¾	55½	55¾ –	⅛
28¼	19⅞	Bordn&Co 1.60	5	26⅛	26½	27 +	⅛
28⅜	20½	Borg Warn ¼g	18	21⅝	21	21½ +	⅛
19⅝	12	Briggs Mfg¼g	10	16½	16¼	16¾ –	⅛
27⅝	26	Br Myers 2.20b	1	36½	36½	36½ –	⅛
42	28¼	Brooklyn M T..	20	39⅞	38⅞	39½ +	⅛
80½	60⅝	Bklyn U Gas 5	1	63¾	63¾	63¾ –	⅛
19⅞	5½	Brunswick B C	5	5¼	4¾	5 –	½
9⅜	4⅜	Bucyrus - Erie	1	4⅝	4¼	4⅝	0
7⅞	4¼	Budd Mfg. Co.	8	4½	4¼	4¼	0
5⅜	2⅜	Budd Wheel....	5	2⅝	2½	2½ –	⅛
15½	6⅝	Bullard Co....	7	7	6½	6¾ +	⅛
19⅜	12¼	Burro A M .40.	1	12¾	12⅝	12⅝ +	⅛
3⅜	1⅜	Bush Term....	1	1¾	1¾	1¾ –	⅛
3	2	Butte Cop & Z	4	2	2	2 –	⅛
2⅛	1½	Butte & Super.	1	1½	1½	1½	0
4⅜	2⅛	Butterick Co..	1	2	2	2 –	⅛
24⅝	13	Byers (AM) Co	6	18¼	18	18⅛ +	⅛
		—C C C—					
35¼	15⅜	Calif Pack 1½	6	32	31¾	32 –	⅛
1	⅝	Callahan Z&L..	6	¾	¾	¾	0
6⅜	3¼	Calu & Hecla.	6	3⅞	3¾	3¾ –	⅛
15⅞	8¾	Campbl W&CF	1	8½	8½	8¾ –	⅛
29½	18½	Canada DGA 1	2	18	18	18 –	½
18¾	12⅜	Canadian Pac.	5	13¼	13⅛	13¼ –	⅛
38	28½	Cannon Mills 2	1	34	34	34 –	1½
58⅝	46	Case (J) Th M	9	48	47¾	48 –	1
33⅜	23½	Caterpil Tr ⅛	3	26¼	25½	26 +	¼
44⅞	22⅜	Celanese Corp.	2	23	22¾	23 +	⅝
4⅝	1¾	Celotex Corp..	1	1¾	1¾	1¾	0
24⅜	18	Cen Aguire 1½	1	29¼	29¼	29¼ –	¼
43½	30¼	Cer de Pas 1g.	13	37¾	37	37¾ +	⅝
7⅝	3¼	Certain-T Pro.	2	5	5	5 +	⅛
48⅝	29½	Ches & Oh 2.80	9	45⅝	45¼	45¼ –	⅛
7	2⅝	Chi & E Ill...	1	2½	2½	2½ –	⅛
8	1¾	Chi & E Ill pf.	1	2½	2½	2½ –	¼
15	6½	Chi & N West.	10	6⅝	6½	6½ –	⅝
28	12½	Chi&N Wst pf.	1	12¾	12¾	12¾	0
3½	2⅜	Chi Gt West..	1	3	2¾	2¾	0
11⅝	5⅜	Chi Gt Wst pf	2	5⅝	5¼	5⅜ –	⅛
8½	3¼	Chi M & St P.	3	3½	3	3 –	⅛
13¼	8¼	Chi M&St P pf	14	5½	5	5¼ –	⅛
9⅞	6½	Chi Pneum T..	4	6	5¾	6	0
28⅜	16½	Chi Pneu T pf.	2	19½	18½	18½ –	2⅛
6¾	2⅜	Chi R I & P...	1	2¾	2½	2½ –	⅛
11⅜	5¼	Childs Co	5	5	5	5 –	⅛
60⅜	36½	Chrysler M 1..	46	38¾	38¼	38½ –	⅛
24⅝	17¼	City Ice&Fuel2	1	20¾	20½	20½	0
126⅝	95¼	Coca Cola 6...	1	132	132	132 +	1
2⅜	⅞	City Stores....	1	⅞	⅞	⅞	0
18⅛	9¾	Colgat Pal Pf3	3	14⅜	14⅜	14½	0
28⅛	12⅝	Collins & Alk.	3	13½	11¾	12½ –	1¼
8⅝	3⅜	Col Fuel & Ir.	1	4¾	4½	4¾ –	⅛
77	58	Col Carb 2¼b.	2	68½	68	68¼ +	⅛
19¾	9¾	Colm G & E..	21	10¾	10	10¼ +	⅛
35⅛	18⅝	Com Credit 1..	6	29¼	27	28¾ +	1½
69⅝	35⅜	Com Inv Tr 2a	3	58⅝	57⅛	58⅛ +	⅛
36⅜	18¾	Com Solv .60..	12	19¼	18⅝	19 +	⅛
3⅜	1⅜	Com & South..	15	2	2	2	0
52⅜	21½	Com & So pf 6	5	41½	40⅞	40⅞ –	⅝
31⅜	23	Congol-N 1.30.	3	22¾	26½	26½ –	½
14½	9⅜	Congress Cig 1	1	10	10	10 –	⅛
13⅝	6¼	Consol Cigar..	1	8⅝	8⅝	8⅝ –	⅛
47⅜	31⅜	Consol Gas 3.	17	32½	31⅝	32 +	⅛
94⅝	82	Consol G pf 5.	1	94½	94½	94½ –	¼
14¼	9⅜	Consol Oil .25g	15	9⅝	9	9¼ –	⅛
1⅜	⅜	Consol Textile.	3	⅜	⅜	⅜	0
5⅝	2⅜	Container B..	1	4	4	4 –	⅛
14⅝	7	Contin Bak A..	2	7¾	7½	7½	0
2⅝	1	Contin Bak B.	3	1⅞	1⅞	1⅞	0
11¾	7	Cont Diamond.	1	/	/	/	0
35½	22⅜	Contin Ins 1.20	1	29½	29½	29½ –	½
2⅝	1	Contin Motors.	4	1	⅞	1	0
22⅞	16½	Contin Oil ¼g	30	18¾	18⅜	18¼ –	⅛
84½	60⅛	Corn Pr Ref 3	1	66	66	66 +	½
9⅜	3⅜	Coty Incorp....	7	5¾	5¼	5⅜ +	⅛
35	28	Cream of W 2.	1	32¼	32⅛	32⅛ –	⅛
17½	8	Crosley Radio.	11	15¼	15	15 –	⅛
38¾	24⅛	Crown C & S.	3	24	23	23 –	1⅛
41¼	35½	Cr C&S pf 2.70	2	40¼	40¼	40¼ –	¾
6⅝	2⅜	Crown Zeller..	6	5	4¾	4¾	0
9⅞	3½	Cuban-Am Sug	2	6⅞	6¾	6¾ –	⅛
29⅝	13½	Curtis Publish.	2	20½	20⅛	20¼	0
85⅞	42½	Curtis Ppf1¾k	1	83	83	83 –	¼
5¼	2½	Curtis-W Corp	14	2¾	2⅝	2⅝ –	⅛
12¾	5¼	Curt-W Crp A	2	7⅛	7¾	7¾ –	⅛
		—D D D—					
34½	18	Deere & Co..	3	19	18¼	19	0
73½	48	Del & Hudson.	6	47	45½	45½ –	2⅛
33⅜	20	Del Lack & W	5	20	19⅝	19⅝ –	⅝
13¼	6¾	Denv RG&W pf	2	6½	6½	6½ –	¼
50⅛	29	Dev & Rayl½b	1	45½	45½	45½ –	⅛
28½	21⅜	Diamond M 1.	1	24½	24½	24½	0
46¼	32	Dome M 1⅛b	6	42	41½	42 +	1½
23	19	Domin Strs1.20	3	19½	19¼	19¼ –	⅛
28½	14¼	Doug Aircraft	13	17	16⅞	16½ –	⅛
2⅛	1	Dul So S&A pf	1	⅞	⅞	⅞ –	⅛
11⅜	5	Dunbill inter.	3	5	5	5 –	¼
103⅞	80	Dup DeN 2.60.	12	89¼	87¾	89 +	½
		—E E E—					
22½	13¼	Eaton Mfg Col	2	15⅞	15¼	15⅞ –	⅛
9⅛	4¼	Elec&Mus Ltd.	5	6⅝	6⅝	6⅝	
31⅝	18⅛	Elec Auto-Lite	13	20	19⅝	19¾ –	⅛
7½	3⅝	Electric Boat..	2	3⅞	3⅞	3⅞	0
9⅜	4½	Elec P & Ld..	7	4⅝	4½	4⅝ –	⅛
21	8¼	Elec P & L pf	2	10½	10	10½ +	½
19¾	8	El P&L 6% pf	1	9½	9	9½ +	⅛
52	40	Elec Stor Bat2	1	41½	41½	41½ –	½
1⅞	⅝	Elk Horn Coal	1	¾	¾	¾ –	⅛
3⅜	1¼	Elk Horn C pf	1	1⅝	1⅝	1⅝ –	⅛
24⅞	13¾	Erie R R....	7	14½	14	14½ –	⅞
28¼	16	Erie RR 1stpf	8	20⅝	20⅝	20⅝ –	⅛
14⅜	7⅜	Eureka Vac ½	1	9	9	9 –	½
27¼	9	Evans Prod...	6	19¼	19¼	19¼ –	¾
		—F F F—					
18	7	Fairbks Morse	3	12⅛	12¼	12⅛ –	⅞
11¼	6⅞	Federal L&T..	1	6⅝	6⅝	6⅝	0
5⅜	2	Fed Screw Wk	3	2½	2½	2½ –	⅛
4	1½	Fed Wat Serv	1	1½	1½	1½	0
35	23⅝	Fid-P F L20.	1	31½	30	30 –	½
25¼	15	First T&R 40	1	15⅛	15	15	0
69¼	54¼	First N S 2½.	1	67⅛	67¼	67¼ +	⅛
22	12⅛	Foster Wheelr	1	13¼	12½	12½ –	1⅛
17¼	8⅞	Foundation Co	3	9¾	9¾	9¾ –	¼
17½	10½	Fox Film	2	10⅝	10½	10½	0
50⅜	30	Freepl Texas 2	3	31	30½	31 +	1
		—G G G—					
11¼	7⅜	Gen Am Inv..	1	7½	7½	7½ +	⅛
42⅜	33⅛	Gen Am T C 1	1	35	34⅞	34⅞ –	⅛
23½	13⅛	Gen Asphalt..	1	17	16½	16½ –	⅛
14⅜	9⅜	Gen Baking 1..	1	9¾	9⅝	9⅝ –	⅛
15⅛	6⅜	General Brons.	1	7½	7	7⅛ –	⅛
6¾	3⅛	General Cable.	6	3¾	3⅝	3¾	0
13	4	Gen Cable A..	1	6¾	6¾	6¾ +	⅛
13	5½	Gen Cable pf..	20	10¾	10¾	10¾ –	⅛
42	27	Gen Cigar 4..	2	42	42¾	42¾ –	⅛
25½	18½	Gen Elec .60..	20	19¾	19¼	19½ –	⅛
38⅜	28⅛	Gen Foods 1.80	1	32¾	32¼	32¼	0
14	⅝	Gen G&Elec A	6	¾	¾	¾	0
63	23⅝	Gen Motors 1..	44	30¼	30	30¼ –	⅛
103⅛	81⅝	Gen Mot pf 4	2	103¼	103¼	103¼ +	⅛
8⅜	2⅛	Gen Outdr Adv	4	4½	3¾	3¾ –	⅛
8⅜	2⅛	Gen Pub Serv	4	2½	2½	2½ –	⅛
8⅜	2⅛	Gen Real & Ut	1	3½	3¼	3¼	0
10⅜	3⅛	Gen Refract...	1	11¼	11¼	11¼ +	⅛
13⅝	8⅛	Gen Shoe 1.60.	1	12¾	12¾	12¾ +	⅛
65½	47	Gillette 5g pf3	1	64¼	64¼	64¼ –	1¾
3⅛	1⅝	Gimbel Bros...	2	3¼	3¼	3¼ –	⅛
25⅝	15⅝	Glid's Co 1.15b	1	24¼	24¼	24¼	0
3⅞	1⅝	Globe Incorp..	1	3½	3	3 –	⅛
22	14⅝	Gold Dust 1.20	2	19	18¾	18¾ –	⅛
18	11⅝	Goodrich Rub.	4	11	10¾	10¾ –	⅛
44⅜	23⅛	Goodyr T & R	1	24½	24½	24½ –	⅛
11⅜	7	Goth Stl& Hos.	2	8¼	8¼	8¼ –	⅛
13⅝	8	Grasby Copper	1	8	7¾	7¾ –	⅛
6⅝	4	Grand Union..	1	4¾	4¾	4¾	0
40⅝	30	Grant W T Cnl	1	33½	33½	33½ +	½
13⅜	10⅛	Gt Nor O ctf⅛g	1	10½	10	10 –	⅛
13⅜	11⅞	Gt North pf	8	12¼	12⅛	12⅛ –	⅛
35¼	25	Gt West 8 1.60	3	33¼	32⅝	33¼ +	⅝
2⅛	⅝	Guan Sugar...	1	1¾	1¾	1¾ –	⅛
		—H H H—					
8¼	4⅝	Hahn Dept St.	1	4¼	4½	4½ –	⅛
9⅝	3½	Hall Printing.	3	3½	4¾	4¾ –	⅛
24⅜	14½	Harb-Wa W&E..	1	17	16½	16½ –	⅛
6⅜	1¾	Hayes Body...	1	2¼	2¼	2¼ –	⅛
13	5½	Gen Cable 5f..	2	10¾	10¾	10¾ –	⅛
21⅛	12⅝	Gen Elec .60..	20	19¾	19¼	19½ –	⅛
38⅜	28⅛	Gen Foods 1.80	1	32¾	32¼	32¼	0
14⅜	⅝	Gen G&Elec A	6	¾	¾	¾	0
63	23⅝	Gen Motors 1..	44	30¼	30	30¼ –	⅛
103⅛	81⅝	Gen Mot pf 4	2	103¼	103¼	103¼ +	⅛
8⅜	2⅛	Gen Outdr Adv	4	4½	3¾	3¾ –	⅛
8⅜	2⅛	Gen Pub Serv	4	2½	2½	2½ –	⅛
8⅜	2⅛	Gen Real & Ut	1	3½	3¼	3¼	0
10⅜	3⅛	Gen Refract...	1	11¼	11¼	11¼ +	⅛
13⅝	8⅛	Gen Shoe 1.60.	1	12¾	12¾	12¾ +	⅛
65½	47	Gillette 5g pf3	1	64¼	64¼	64¼ –	1¾
3⅛	1⅝	Gimbel Bros...	2	3¼	3¼	3¼ –	⅛
25⅝	15⅝	Glid's Co 1.15b	1	24¼	24¼	24¼	0
3⅞	1⅝	Globe Incorp..	1	3½	3	3 –	⅛
22	14⅝	Gold Dust 1.20	2	19	18¾	18¾ –	⅛
18	11⅝	Goodrich Rub.	4	11	10¾	10¾ –	⅛
44⅜	23⅛	Goodyr T & R	1	24½	24½	24½ –	⅛
11⅜	7	Goth Stl& Hos.	2	8¼	8¼	8¼ –	⅛
13⅝	8	Grasby Copper	1	8	7¾	7¾ –	⅛
6⅝	4	Grand Union..	1	4¾	4¾	4¾	0
40⅝	30	Grant W T Cnl	1	33½	33½	33½ +	½
13⅜	10⅛	Gt Nor O ctf⅛g	1	10½	10	10 –	⅛
13⅜	11⅞	Gt North pf	8	12¼	12⅛	12⅛ –	⅛
35¼	25	Gt West 8 1.60	3	33¼	32⅝	33¼ +	⅝
2⅛	⅝	Guan Sugar...	1	1¾	1¾	1¾ –	⅛
		—H H H—					
8¼	4⅝	Hahn Dept St.	1	4¼	4½	4½ –	⅛
9⅝	3½	Hall Printing.	3	3½	4¾	4¾ –	⅛
24⅜	14½	Harb-Wa W&E..	1	17	16½	16½ –	⅛
6⅜	1¾	Hayes Body...	1	2¼	2¼	2¼ –	⅛
113	101	Helme GW Tb.	1	109	109	109 –	¾
81⅝	49	Hercules P 2.	2	76	75½	76 –	1
19¼	6¼	Holland Fur

BANKERS SEE NO CREDIT EXPANSION

By MERRYLE S. RUKEYSER
Universal Service.

NEW YORK July 21.—Unless the unexpected occurs, there will be no sharp and significant expansion of commercial loans of member banks between now and the end of the year.

Mr. Rukeyser

At least, the preliminary inquiries of typical large banks among their important customers give that impression.

Bankers insist that nowadays the chief obstacle to loan expansion is the reluctance of those of good credit to get into debt.

With the lessons of the depression behind them, commercial borrowers tend to think of a debt-free condition as ideal.

Before the bank holiday and insurance of deposits, the timidity came primarily from lenders. In certain centers, bankers, fearful of possible runs, were reluctant to tie up the normal proportion of their loanable funds in commercial paper. They aspired to put themselves in a super liquid position.

CONFIDENCE RETURNING

With the partial return of confidence, and with the vast improvement in the capital structure of banks, thanks to the pouring in of federal funds, and with the new reassurance given to depositors through insurance, bankers are gradually getting themselves into a mood where they would welcome a demand for good commercial loans.

But the demand is not forthcoming.

Certainly not now in the face of the current letdown in business activity.

Bankers explain that the real purpose of bank credit is to help customers to get over seasonal and other peaks, but, with business still distinctly in the subnormal zone, many concerns are not hard put to operate on their own working capital. The strongest corporations before the depression freed themselves of dependence on the banks by selling stocks and other securities to investors, and thus piling up huge reserves of cash.

BANK DEPOSITS UP

In view of the prospective limited demand for commercial loans, the economists of one of the outstanding middle western banks predicted that interest rates on customers' loans would be no higher than now around the first of the year.

Those corporations with prime credit which are using bank credit and getting such funds at spectacularly low interest rates. The net effect of thus buying money cheap is to effect an important operating economy. The strong borrowers get the advantage of a competitive rate by asking various banks what they would charge to accommodate them. It is certainly a buyer's market for money, though you would have a hard time convincing the weak would-be borrower of the fact.

Government spending of borrowed funds continues to build up bank deposits.

But lack of real confidence makes the deposits sluggish, with a slow rate of turnover.

A real pickup in venturesomeness would quicken velocity, and then financiers would soon have to think of ways and means of applying the brakes at the psychological moment.

(Copyright, 1934, Universal Service, Inc.)

Investment Trusts

	Bid.	Ask.
Admin Fund ww	14.76	15.70
Am & Gen Sec A	4	6
Do $3 pfd	38	45
Ameren Holding Corp	15	16½
Am Bankstocks Corp	1.09	1.25
Am Business Shrs	.91	1.00
Am Comp Tr Shrs	3½	4¾
Am Furn 6s pfd	16	18
Do 7s pfd	16½	18
Am Ins Stocks	2	2¾
Assoc Stand Oil	5⅛	5½
Bancamer Blair	4	4½
Basic Industry	2.89	
British Type Inv	.40	.65
Bullock Fund	11	12
Can Inv Fund	3.25	3.50
Central Nat Corp A	21½	23½
Do B	1	2
Century Tr Shrs	19½	21⅜
Commercial Nat Corp	2¾	3⅝
Cumulative Tr Sh	3.70	
Corporate Trust	1.96	
Do AA	1.74	
Corp Tr AA mod	2.13	2.26
Do Accum Ser	1.79	
Do Accum Ser mod	2.13	2.26
Crum & Forster	15⅝	18⅛
Do $8 pfd	104	109
Crum & Forst Ins	20½	23½
Do 7s pfd	102¼	107½
Depos Bk Sh Y A	2.30	2.58
Depos Ins Shrs A	3.38	3.75
Diversified Tr B		
Do C	2.83	3.10
Do D	4¾	4¾
Dividend Shrs	1.17	1.19
Equity Corp $3 cv pfd	25½	29½
Equity Trust Shrs	2.60	2.90
Fidelity Fund Inc	41.41	44.62
Five Year Fixed Tr	2.18	
Fixed Trust Sh A	7.61	
Do B	6.56	
Fund Investors Inc	1.85	2.04
Fund Tr Shrs A	3¾	4⅜
Do B	⅜	
Huron Holding		⅝
Incorp Investors	16.82	18.08
Independ Trust Shares	2.09	2.39
Int Sec Corp Am A		1
Do B	⅛	
Do 6s pfd	14	18
Do 6½s pfd	14	18
Inv Trust N Y Coll A	4⅜	5
Low Priced Shares	5¾	
Major Corp Shares	7⅛	
Mass Invest Trust	18.46	20.07
Mutual Invest	1.02	1.13
Nation Wide Sec	3.13	3.23
Do vtc	1.12	1.22
N Y Bank Trust Shares	2¾	
North Am Bond Trust ctfs	87½	90¾
North Am Trust Shares	1.15	
Do 1955	2.22	
Do 1956	2.19	
Do 1958	2.23	2.50
Northern Secur	65	73
Plymouth Fund A	.89	.98
Quarterly Inc Shares	1.25	1.34
Repres Trust Shares	7.94	8.89
Second Int Sec A	½	2
Do B	1	2
Do 6s 1st pfd	26½	32
Selected Am Sh	2.40	
Selected Am Sh Inc	1.12	1.21
Selected Cumul Sh	6.30	
Selected Income Sh	3.26	3.75
Selected Manage Trust	5	5¾
Spencer Trask Fund	14.70	15.51
Stand Am Tr Shrs	2.05	2.90
Stand Util Inc	.60	.65
State Street Invest	62.55	67.61
Super of Am Tr A	2.85	
Do AA	2.04	
Do B	2.98	
Do BB	2.07	
Do C	5.28	
Do D	5.30	
Supervised Shares	1.21	1.33
Trust Fund Shares	2⅝	3⅜
Trust Shares of Am	2⅝	3⅛
Trustee Industry Shares	1.02	1.13
Trustee Stand Inv C	2.00	2.35
Do D	1.98	2.30
Trustee St Oil A	5.33	
Do B	4.91	5.33
Trusteed N Y Bank Shares	1.45	1.90
Trusteed Am Bk B	1.00	1.11
20th Cent Fixed Tr	1.60	
Do B	2.55	2.95
U S & Brit Int Ltd A	¼	⅝
Do $3 pfd	5	8
U S Elec Lt&Pow A	1..	12⅛
Do B	1.58	1.96
Do vtc	.66	.76

NEW YORK BOND MARKET

NEW YORK, July 21.—(AP.)—Transactions in the most active bonds on the New York Stock Exchange today were as follows (000 omitted in sales column. United States bonds in dollars and thirty-seconds of dollars):

UNITED STATES GOVERNMENT BONDS

Sales.		High.	Low.	11:45
7	Lib 4th 4¼s52-47	103 31	103 22	103 22
1	Do 4¼s47-52	111	111	111
17	Treas 4¼s 47-52	113 30	113 30	113 30
12	Do 4s 44-54	106 20	106 20	106 20
26	Do 3¼s 41	105 18	105 18	105 18
17	Do 3¼s 44-46	104 8	104 8	104 8
1	Do 3s 46-48	102 24	102 24	102 24
1	Do 3s 46-48	102 24	102 24	102 24
19	Do 3s 51-55	102 16	102 14	102 13
108	Fed FrmMtg3¼s64	102 24	102 24	102 24
12	Do 3s 45	102 16	102 16	102 16
11	H Own Loan3s52	101 1	100 31	100 31

CORPORATION BONDS

2	Adams Exp 4s 48	27½	27½	27½
2	Allghany 5s 44	7	7	7
1	Do 5s 49	42½	42½	42½
1	Do 5s 50	37	37	37
5	Allis Chal 5s 37	99¼	99¼	99¼
12	Am Por Pipe5s	35	35	35
1	Am Rad Stand 6s55	106	106	106
10	Am I G Ch 5½s 45	94	94	94
3	Am Int 5½s 45	84¼	84¼	84¼
8	Am Roll M 5s 38	104¼	104	104
1	Am Sug Ref 6s 37	106	106	106
1	Am Tob 5s 44	113¼	113¼	113¼
4	Do 5s 44	108½	108	108
9	Do 5s 45	110½	110½	110½
15	Do 5s 60	110¾	110¾	110¾
1	Am W Wks 5s 34	110	110	110
8	Am W W & E 6s54	105	104¾	104¾
1	Am W Pap 6s 47	27	27	27
26	Am Tel 5½s 43	113	113	113
12	Arm 4½s 39	100	100	100
1	Armstrong 5s 40	101¾	101¾	101¾
9	A T & S F 4s 95	105¾	105¾	105¾
1	Do adj 4s 95	95	95	95
5	ACL cl 4s 52	76½	76½	76½
1	Atl Refin 5s 37	107¾	107¾	107¾
2	Austin A N W 5s61	99½	99½	99½
6	B & O rfg 4s 95	88¾	88	88
2	Do rfg 5s 95	85	79½	79½
12	Do 5s 2000 D	79	79	79
1	Do 4s 2000	80	79	79
22	Do 4s 48	102	101½	101½
12	Do 4s PLE&WVa1	100	99½	99½
4	Do 5s S W 50	99¾	99½	99½
2	Bang & Aroo 4s51	94½	94½	94½
5	Beth Stl rfg 5s42	112½	112½	112½
1	Do P m 5s36	107½	107½	107½
1	Boston&Me 5s 67	44	44	44
5	Bklyn Ed 5s49A	106½	106½	106½
26	Bklyn M Tran 6s68	102½	102½	102½
1	Can Nat 5s69 July	114¾	114¾	114¾
1	Do 5s 69 Oct	115½	115½	115½
1	Can Nor 5½s 46	120	120	120
1	Can Pac 5s 54	101½	101½	101½
1	Do 4s 60 perp	86	86	86
15	Do 4s perp	84¾	84	84
1	Carth & Adir 4s 81	81	81	81
19	Can Pac 1st 4s 49	96½	96	96
10	CRR&H of Ga 5s 37	76	76	76
2	Cen NRR 5½s 87	108	108	108
1	Certain-td 5½s 48	63½	63½	63
42	Chesan Corp 5s 47	104½	103½	104
2	C & Ohio con 5s 30	110¾	110¾	110¾
10	Do gen 4½s 92	110¾	110¾	110¾
4	Do rfg 4½s 90 B	104¾	104¾	104¾
1	CR&Q rfg 5s 71 A	100½	100½	100½
4	Do 4½s 77	104¾	104¾	104¾
4	Do 3½s Ill 49	101	100¾	101
6	Chi & E Ill 5s 51	70¾	70	70
1	Chi & West 4s 59	46	46	46
5	CM&SP gen 4s 89	59	59	59
25	CMSP&Pac 5s 75 A	7	7	7
37	Do adj 5s 2000	10½	10½	10½
1	Chi & NW rf 5s2037	47¾	47¾	47¾
59	Do cv 4½s 49	26½	26½	26½
5	Do 4s 87	64	61	61
1	CRI&P 4½s 52 A	21½	21½	21½
1	Do rfg 4½s 60	6½	6½	6½
31	Do rfg 4s34crf	21	20½	20½
2	Chi Un Sta 5s 63	108	108	108
1	Chi & W Ind 5½s62	107	107	107
5	Do 4s 62	92½	92½	92½
7	Cinn G&El 4s 65	102¾	102	102
17	CCC&StL 4½s 77 E	77	76¾	77
2	Cley U Ter 4½s77C	95	95	95
5	Col & So 1st 4½s38	95½	95	95
8	Do 4½s 80 A	72	72	72
11	Columb 5s 52 May	89¾	88¾	88¾
12	Do 5s 61	87½	87½	87½
6	Colmbs R P 4½s 57	98	97¾	97¾
10	Com Inv Tr 5½s 49	106¾	106¾	106¾
8	Con Gas NY 5s 57	106	105¾	106
10	Do 4½s 51	107	107	107
3	Container 5s 42	75¾	75¾	75¾
2	Cuba R R 7½s 36	25¼	25¼	25¼
1	Do 6s 36	23	23	23
42	Del & Hud rfg 5s43	97	96¾	96¾
1	D&RG 4½s 36	49½	49½	49½
1	Do 4s 36	47	47	47
1	Do 5s 55	47½	47½	47½
4	Del Edis 5s 55	108¼	108¼	108¼
5	Des Pl Val 4½s 47	87½	87½	87½
1	Dodge Bros 6s 40	105¾	105¾	105¾
2	Dodd J Pic 6s 42	91½	91½	91½
13	Duq Light 4½s 67 A	107¾	107¾	107¾
24	E Kod Rch 6s 28	106	106	106
27	Erie rf 5s 67	29	28¾	28¾
13	Do rf 5s 75	21¾	21½	21½
1	Do gen lien 4s 96	27¾	27¾	27¾
1	Do gen 5s 53	27½	27½	27½
1	Fed Lt & T 6s 34 B	67½	67½	67½
5	Fla E Cst 5s 74 ct	67½	67½	67½
2	Gen Bak 5½s 40	105	105	105
9	Gen Cable 5½s 47	76½	76½	76½
7	Gen Stl Cast 5½s51	89¾	89¾	89¾
2	Gen Theo Eq 6s 40	89½	89½	89½
1	Gendrich 6½s 47	104¼	104¼	104¼
11	Do 6s 45	83½	83½	83½
30	Goodyr T&R 5s 57	103	102½	102½
5	Gr Tk RyCan 7s 40	109	108¾	108¾
5	Do 6s 36	108¼	108¼	108¼
2	G Nor Ry 7s 36	91¾	91¾	91¾
5	Do 5s 73	85	85	85
5	Do 4½s 76 D	78	78	78
6	Do 4½s 77 E	78¼	78	78
25	Do 4½s 61	98¾	98¼	98¾
10	G Bay&W deb B	6	6	6
2	Hous O Tex 5½s 40	85½	85½	85½
2	Hud Coal 5s 62 A	48½	48½	48½
12	Hud&Man inc 5s 57	40¾	40¾	40¾
4	Hum O&R 5s 57	104¾	104¾	104¾
10	Ill Cen col tr 4s 53	76	75½	76
1	Ill Cen Cairo 4s50	100	100	100
24	IC&CStL&NO 5s 63A	81	79	79
3	Ill Steel 4½s 40	108¼	108	108
1	Ind Ill & Ia 4s 50	97¾	97¾	97¾
1	Inland Stl 4½s78A	100¾	100¾	100¾
13	Do 4½s 81 B	100	100	100
21	Interb RT rfg5s66	74	73¾	74
8	Int Cement 5s 48	95½	95	95¼
6	Int Gt Nor rdjds52	18	18	18
5	Do 5s 52	30½	30½	30½
4	Int Hyd El 6s 44	58	57¾	57¾
14	Int Paper 6s 55	59½	59	59
4	Int T&T cv 4½s 39	66¾	65½	66¾
31	Do deb 5s 55	67	66¾	66¾
4	Kansas & Mich 4 90	96	96	96
3	KCFtSm&M 4s 36	48	48	48
1	K C P & L 4¼s61	110	110	110
11	K C South 5s 50	73	73	73
1	Do 5s 56	73¼	73¼	73¼
2	K C Term 4s 60	105¾	105½	105¾
4	Kan G&E 4½s 80	98½	98¼	98¾
1	Kendall 5½s 48 A	97½	97½	97½
5	Kresge Found 6s 36	100	100	100
1	Lac Gas 5½s 53	66½	66½	66½
10	Do 5s 34	95	95	95
18	Do 5s 34 ctf	94½	94½	95½
3	Lautaro Nit 6s 54	12	11½	11½
1	Lehi C&N 4½s 54	101¼	101¼	101¼
2	Leh Val 4½s 2003	68½	68½	68½
3	Do 4s 2003	61	61	61
1	Leh Val Term 5s 54	103	103	103
8	Lewis Inc 6s 41	100	100	100
1	Long Is deb 5s 37	104¼	104¼	104¼
8	Louisv & Ark 5s 69	67½	62	62
10	Lou G&E 5s 52	107	107	107
4	Lou Jeff Bdge 4s45	101½	101½	101½
3	Lou & N gtd 5s 37	107	107	107
5	Do 4s 40	104	104	104
3	Marion St 5s 6s 47	55	55	55
8	McK & Rob 5½s 50	83	82½	82½
1	Met Ed 5s 53	100¾	100¾	100¾
5	Met Ed 4½s 68	96¼	96¼	96¼
5	M St L 4s 49	3½	3½	3½
1	MSP&SSMar 5½s78	73	73	73
1	M-K-Tex 5s 62 A	83¾	83¾	83¾
2	Do adj 5s 67	50	50	50
11	Mo Pac 5½s 49	8¾	8¼	8¾
11	Do 5s 77 F	27¼	27¼	27¼
1	Morris & Co 4½s38	99¾	99¾	99¾
1	Mor & Es 4½s2000	89½	89½	89½
6	Mutual Fuel G 5s47	103¾	103¾	103¾
13	Nat Dairy 5½s 48	99¾	99¾	99¾
20	NatRtMex 4½s57asd	4	4	4
1	Nat Steel 5s 56	105	105	105
2	N Eng T&T4½s61B	111	111	111
1	N Eng Ry 4s45	81½	81½	81½
6	NJ Jow&L 4½s60	93½	93½	93½
3	NO Pub Sv 5s55A	57½	57½	57½
2	N O Pub Sv 5s55B	57½	57½	57½
6	NYC deb 6s35	100¼	100	100¼
69	Do cvt 6s 44	116¼	116	116
13	Do rf 5s 2013	73¼	71½	71½
7	Do 4½s 2013 A	66	65¾	65¾
3	NYC&HR 4½s 2013	65¾	65¾	65¾
3	Do 4s 2013	65¾	65¾	65¾
2	Do 3½s 97	93¾	93¾	93¾
2	N Y C & St L 6s35	68	68	68
1	Do 5½s 74 A	73¼	73¼	73¼
5	Do 4½s 78	60¼	60¼	60¼
6	Do 4s 37	100¼	100¼	100¼
5	N Y Conn 4½s 53	105¼	105¼	105¼
1	N Y Dock 4s 51	56	56	56
5	N Y Edis 5s 51 C	108½	108½	108½
1	NY G E H&P 4s49	106½	106½	106½
1	NYH&H 4½s 67	59¼	59¼	59¼
3	Do 5s 53	54¾	54¾	54¾
5	Do 4s 57	46	46	46
10	N Y Ry inc 6s 65	8	8	8
2	NY Steam 5s 58	105¼	105	105¼
13	Do 5s 51	105½	105½	105½
2	Nor Am Ed 5½s 63	94¾	94¾	94¾
1	Do 5s 57 C	86½	86½	86½
17	Nor Pac 6s 2047	100¾	100	100
4	Do 5s 2047 C	93	93	93
1	Do 4s 97	101	100¾	100¾
2	Do 3s 2047	70¼	70¼	70¼
2	Nor States Pw 5s41	105	105	105
23	Or-W RR&N 4s 61	100¼	99½	100¼
18	Phil Read C&I 6s49	50	49	49
3	Philippine Ry 4s37	28	28	28
2	Phillip Pet 5½s 39	101¼	101¼	101¼
20	PCC&StL 4½s 77	102¾	102¾	102¾
4	P & W Va 4½s 60C	75½	75¾	75½
4	Do 4½s 59 B	77	77	77

FOREIGN BONDS

4	Agr Bk Col 6s 48	27¾	27¾	27¾
2	Do 6s 48 ctf dep	25¾	25¾	25¾
1	Antioquia 1st 7s 57	27	27	27
1	Argentine 6s 57 A	79	79	79
8	Do 6s 60 Sept	79	79	79
2	Do 6s 61 May	79	79	79
1	Australia 5s b b	94	94	94
1	Do 5s 57	94½	94½	95
4	Austria 7s 57	85	85	85
1	Belgium 6s 55	100½	100½	100½
5	Berlin City 6½s 50	31½	31½	31½
1	Bogota 8s 47	17	17	17
2	Bol Ry 8s 47	7½	7½	7½
6	Do 7s 58	6	6	6
2	Do 7s 69	8¼	8	8¼
5	Brasil 8s 41	29½	29	29
6	Do 6½s 27-57	25½	25	25
1	Briton 1s 6s 50	13½	13½	13½
1	Buenos Ai 6s 57	43	43	43
12	Do 6s 61 sta	43	43	43
1	Canada 5s 52	110¼	110¼	110¼
6	Do 4s 60	102	102	102
1	Carlsbad 8s 54	70	70	70
12	Chile Mtg 6½s 61	19¾	19¾	19¾
4	Do 6s 42	15½	15½	15½
7	Chile 6s 60	17	17	17
8	Do 6s 61 Jan	17¼	17¼	17¼
1	Do 6s 61 Sept	17	17	17
5	Chilian Mun 7s 60	27	27	27
3	Colomb 6s 61 Jan	27	27	27
1	Do 6s 61 Oct	27	27	27
1	Colom M Bk 7s 47	23¾	23¾	23¾
1	Copenhag 5s 52	78	78	78
1	Czecho 8s 51	99½	99½	99½
1	Denmark 6s 42	89½	89½	89½
8	Dept of Ant 7s 57	47½	47½	47½
1	Duke Price F 8s66	93¾	93¾	93¾
1	Estonia Rep 7s67	23	23	23
11	Finland 7s 50	100¾	100	100
10	Do 6½s 58	99	99	99
1	Do 6s 45	99½	99½	99½
1	Do 5½s 58	93¾	93	93¾
1	French 7s 41	186½	186½	186½
1	Do 7s 49	180¾	180¾	180¾
5	Ger C Agr Bk 7s50	44	44	44
1	Do 6s 58 April	40¾	40¾	40¾
1	Do 6s 60 July	41¾	41¾	41¾
3	Ger CAgLoan6½s58	34	34	34
13	Ger Gov Int5½s65	36	36	36
1	Good Hope 7s 45	51¾	51¾	51¾
1	Greek 6s 68	26	26	26
1	Hamburg St 6s 46	30	30	30
1	Italy 7s 1951	96	95¾	95¾
25	Japan 6½s 54	92	91¾	92
4	Jugoslav Bk 7s 57	50	50	50
2	Leipzig nfg 6s 46	49	49	49
1	Mendoza 6½s54	10	10	10
6	Milan City 6½s 52	86¾	86½	86¾
5	Norway 6s 44	100¾	100¾	100¾
	Do 5½s 65	93¾	93¾	93¾
	Do 5s 63	90	90	90
1	Pernambuco 7s 47	14	14	14
1	Peru 7s 59	13	13	13
	Do 1st 6s 60	8	8	8
2	Poland 8s 50	84¾	84	84
6	Do 7s 47	114¼	114¼	114¼
1	Do 6s 40	91¾	91¾	91¾
2	Porto Alegr 7½s 66	19½	19½	19½
8	Prussia 6s 52	36¼	36¼	36¼
1	Rio de Jan 6½s 53	20	20	20
10	Rio Gr do Sul 7s 66	20¼	20¼	20¼
	Do 6s 68	20	20	20
16	Rome 6½s 52	59½	59½	59½
2	Sao Paulo St 8s 36	32	32	32
	Do 7s 40	86	86	86
4	Do 6s 68	19¼	19¼	19¼
2	Santa Fe Arg 7s 42	40	40	40
1	Sax St M U 6½s 46	50	50	50
4	Toho El Pow 7s 55	95¼	95¼	95¼
2	Tokio City 5½s 61	71	71	71
1	Tokio El Li 6s 53	70¾	70¾	70¾
4	Tyrol H E P 7s52	64¼	64	64
2	Ungawa E P 7s 45	83	82½	83
6	Ut Sti Wks 6½s 46	35¼	35¼	35¼
3	Wetph U E P 6s53	48	48	48

Total bonds sales today, $2,989,000; previous day, $11,502,000; week ago, $3,865,000; year ago, $10,482,000; two years ago, $5,713,000; January 1 to date, $2,229,804,000; year ago, $2,033,811,000; two years ago, $1,708,219,000.

South Side Boy Injured By Auto

Harry Dailey, 11, of 2610 Larkins way, was in South Side Hospital today with injuries suffered when he was struck by an automobile near his home yesterday.

The driver, James Rogan, 25, of 67 South Seventeenth street, took the boy to the hospital, police said. He said the boy ran into the path of his machine.

Watch, Car Check Stolen by Thugs

Anthony Walsh, 42 of 4023 Winterburn street, was robbed of his watch and a car check by two robbers who held him up on the Greenfield avenue steps. To prevent pursuit the robbers removed Walsh's shoes and tossed them down the hillside.

Heart Attack Kills Man In Parking Lot

William E. Dorley, 65, of Blawnox, a retired printer, was fatally stricken while going to his automobile in a parking lot in North Highland avenue late yesterday, the Coroner's office reported. Death was attributed to a heart ailment.

Boy Hurt by Train On North Side Dies

Anthony Churilla, 10, died in St. John's Hospital today of injuries received when he was crushed beneath a Pennsylvania Railroad freight train on the North Side Wednesday, the Coroner's office reported.

'Nation' Group to Fight For Higher Gold Price

CHICAGO, July 21.—(AP.)—Short crops of farm commodities resulting from restriction of production and the drought may shortly force gold prices higher, the Committee for the Nation was told yesterday.

Prof. Frank A. Pearson, of Cornell University, associate of Prof. George F. Warren, monetary advisor to President Roosevelt in the recent dollar devaluation, warned "it was going to take a striking price rise to appease the farmers with the present short crops for the simple reason that they will have less to sell. It may be these short crops will call for a further rise in the price of gold beyond the present $35 an ounce."

James H. Rand, Jr., president of the Remington-Rand Corporation, chairman of the committee, which, he said, listed in its membership "over 2,500 pretty representative business men as well as farmers," was going to fight for an immediate further increase in the price of gold.

The major farm organizations appealed for an immediate raising of the gold price to the limit imposed by the Thomas amendment, $41.34 an ounce.

STEEL OUTPUT UNCHANGED AT 28%

By B. E. V. LUTY

Production of steel ingots this week may be estimated at 28 per cent of capacity, unchanged from last week, with no likelihood of any material increase in the next three weeks.

Current production comprises steel for identified construction jobs, rails, tin plate, steel for mill stocks, and current new business.

The first two items named constitute "backlog business," prominent now because other business is so reduced. Tin plate is not backlog because contracts are flexible and the real business is specifications. There is a considerable volume of stocking as mills are replenishing in semi-finished, in pipe and to a limited extent in a few other lines.

The volume of new business received in lines in which buyers stocked through June 30 is quite limited in tonnage. There are many orders but with a few exceptions they are small individually. Some are from small users who could not foresee their requirements and make contracts before the price advances of last April and some are from buyers who did stock but need some odds and ends to meet their current requirements.

The trade is unable to make any close estimates as to the amount of stocks in buyers' hands, because there has been no measure of consumption for about 90 days, first on account of buyers stocking and lately on account of their liquidating. Before stocking started ingot production was at about 52 per cent of capacity and that was held to represent consumption. In this report four weeks ago the results of certain conjectures were given, assuming first a slight increase in consumption for a short time, and then declining consumption.

CONSUMPTION ANALYSIS

Subtracting consumption from production, it appeared that stocks equaled the amount of steel that would be produced in one week at a 60 per cent operating rate. With consumption at its recent high point at about 54 per cent of steel capacity, consumption in the normally dullest month of the year might be set at about 40 per cent, and if liquidation of stocks were at a pace that would exhaust them in five weeks there would be 12 points this week, while the difference between this week's 28 per cent operating rate and the consuming rate would also be 12 points. While there is some forcing of a balance in this, the sketch can hardly be far out.

Liquidation of stocks will not continue at a uniform rate, as some consumers will exhaust their stocks sooner than others, while other consumers will run out of some sizes or descriptions of material, and thus new buying should increase week by week, though in no large volume.

It does not follow that production will increase week by week, because mills themselves have been stocking and they may now have done all they care to do.

AUGUST RISE SEEN

A prevalent but not universal view in the trade is that improvement will begin about the middle of August, partly from stocks having been liquidated and partly from buyers anticipating autumn requirements. There is doubt about the latter point, however, on account of the three series of price reductions suddenly made recently, the last being reductions of a dollar a ton on common black sheets, 24 guage, and "pickled in the breakdown" sheets. Buyers are likely to take hold only as they must. Some members of the trade expect nothing substantial until after the first week or two of September.

The automobile industry is doing better than was expected and is buying steel in a fair way. The intention seems to be to make, this month and next, all the cars that will be needed in the remainder of the year, to clear the way for preparations against the new models, there having been vexatious delays on the last occasion.

Now and then a dealer can sell a mill a small lot of scrap. No mill has been openly in the market since early April. Sales of heavy melting, No. 2 and hydraulic compressd in the last week are estimated to have totaled less than a thousand tons. Mills will buy only as they see definitely a substantial increase in their operations. Prices are not quotably changed, heavy melting

• midsummer used car sale •

ICKES LOWERS OIL QUOTA

International News Service.

WASHINGTON, July 21.—The national permissible crude oil production of 2,643,300 barrels daily in August, approved by Secretary Harold Ickes, today represented a decrease of 81,500 barrels from the quota of the previous month.

A large cut in the allowable gasoline production for August was announced and the crude oil production is believed to have been ordered to bring down stocks of this product. Also there were reports of a rapid accumulation of gasoline surplus in storage.

Pennsylvania was directed to reduce its quota 3,300 barrels to 40,700.

Youngstown Mill Schedules Expand

YOUNGSTOWN, O., July 21.—(INS.)—Increase of five points to 35 per cent in steel production in the Youngstown district next week was predicted today on the strength of work resumption by several departments of plants in the area.

Idle since the beginning of July, the Bessemer plant of the Youngstown Sheet and Tube Company was to restart Monday on a one-third of capacity basis. Carnegie Steel Company, Ohio works, is to resume blast in one of its stacks and fire an open hearth while the Sharon Steel Hoop Company contemplates partial operation of four strip mills. Current schedules may be maintained by Republic Steel.

Labor Department Price Index Rises

WASHINGTON, July 20.—(AP.)—The Labor Department reports that wholesale commodity prices were higher in June than they had been since April, 1931.

The department's index for the month stood at 74.6, compared with 73.7 for May and 100 for the year 1926.

The greatest increase from May to June was shown by farm products, with the average advancing more than 6 per cent.

Petroleum Prices

Bradford (Tidewater Pipe)	$2.55
Pennsylvania (New York Transit)	2.30
Pennsylvania (Nat. Transit Lines)	2.20
Pennsylvania (S. W. Penn Pipe Lines)	2.25
Pennsylvania (Eureka Lines)	2.17
Pennsylvania (Buckeye Lines)	2.01
Ragland grade oil	.55
Western Kentucky	1.10
Corning	1.52
Lima	1.20
Princeton	1.12
Illinois	1.13

LEGAL

LEGAL NOTICES

HOWARD Q. TURNER, Attorney, 1803 Law and Finance Bldg., Pittsburgh, Pa. In the Orphans' Court of Allegheny County, State of Pennsylvania, No. 461 May Term, 1934. In re estate of William B. Huston, presumed decedent. To William B. Huston, presumed decedent: You will take notice that a decree has been entered in the above proceeding that a legal presumption of the death of William B. Huston has been made and established. The said William B. Huston is therefore required, if living, or any other person for him, to produce to the said Court within twelve weeks from the last publication of this notice, that is on or before the 5th day of November, 1934, at 10 o'clock a. m., eastern standard time, satisfactory evidence of his continuance in life, and unless satisfactory evidence is produced to the Court by the said William B. Huston before the 5th day of November, 1934, at 10 o'clock a. m., eastern standard time, that he continues in life, the decree entered by the Orphans' Court of Allegheny County, Pennsylvania, in the above proceeding will be confirmed absolutely and the Register of Wills of Allegheny County will be directed to issue letters of administration to the person entitled thereto. By order of the Orphans' Court of Allegheny County. JOSEPH N. MACKRELL, Clerk of Orphans' Court.

GEORGE LITTLE, Attorney, No. 5 Court Place, Pittsburgh, Pa. In the Court of Common Pleas of Allegheny County, Pa. In re application of Vincent Saczak for discharge under the insolvent laws. No. 1 October term, 1934. To the creditors of said petitioner: Please take notice that the petition of Vincent Saczak has been filed in the Court of Common Pleas of Allegheny County, at the above number and term, praying the said Court for the benefit of the insolvent laws of this Commonwealth and for a discharge thereunder, and that the said Court has fixed the 13th day of August, 1934, at 9:30 o'clock a. m., Eastern Standard Time, at the City-County Building, Pittsburgh, Pa., as the time and place for hearing said petition, when and where all persons interested may appear and be heard. GEORGE LITTLE, Attorney for Petitioner.

CLARENCE B. NIXON, Attorney, 400 Standard Life Bldg.—Notice that letters of administration on the estate of Agnes Daube, deceased, late of Scott Township, Allegheny County, having been granted, all persons indebted to said estate will make payment and those having claims will present them to Mary D. Schaffer, administratrix. Address Scott Township, R. D. 8, Crafton Branch, Pittsburgh, Pa.

JAMES K. RUBY and ALTER WRIGHT & BARRON, Attorneys, First National Bank Bldg.—Notice that letters testamentary on the estate of Orphlena Mortimer, deceased, late of McKeesport, Allegheny County, having been granted, all persons indebted to said estate will make payment and those having claims will present them to John Rionwasky, Executor 19 Queen street, North Side, Pittsburgh, Pa.

Norval R. Daugherty, Attorney, 1221 Park Building. Notice that letters testamentary on the estate of W. C. Hamilton, deceased, late of Edgeworth, Allegheny County, having been granted, all persons indebted to said estate will make payment and those having claims will present them to Kenneth A. Hamilton, 419 Oliver road, Edgeworth, Sewickley, Pa.

MORRIS D. CANTER, Attorney, 323 Fourth avenue, Notice that letters of administration on the estate of Frederick Sexauer, deceased, late of Pittsburgh, Allegheny County, having been granted, all persons indebted to said estate will make payment and those having claims will present them to Commonwealth Trust Company of Pittsburgh, Administrator, 312 Fourth avenue, Pittsburgh, Pa.

PATTERSON, GOEHRING & McCLINTOCK, Attorneys, 928 Frick Building. Notice that letters of administration on the estate of Herbert N. Smith, deceased, late of Pittsburgh, Allegheny County, having been granted, all persons indebted to said estate will make payment and those having claims will present them to The Colonial Trust Company, Administrator, 414 Wood street, Pittsburgh, Pa.

WILLIAM J. HERRCHEN, Attorney, 518 Fourth avenue. Notice that letters of administration on the estate of Daniel Donahoe, deceased, late of Pittsburgh, Allegheny County, having been granted, all persons indebted to said estate will make payment and those having claims will present them to Allegheny Trust Company, Administrator, 413 Federal street, North Side, Pittsburgh, Pa.

WILLIAM A. WILSON, Attorney, 826 Oliver Bldg. Notice that letters of administration c. t. a. on the estate of Margaretta Curry, deceased, late of Pittsburgh, Allegheny County, having been granted, all persons indebted to said estate will make payment and those having claims will present them to Allegheny Trust Company, Administrator, 413 Federal street, North Side, Pittsburgh, Pa., as the time and place for hearing said petition, when and where all persons interested may appear and be heard.

GEORGE LITTLE, Attorney for Petitioner.

JAMES K. RUBY and ALTER WRIGHT & BARRON, Attorneys, First National Bank Bldg.—Notice that letters testamentary on the estate of Orphlena Mortimer, deceased, late of McKeesport, Allegheny County, having been granted, all persons indebted to said estate will make payment and those having claims will present them to John Rionwasky, Executor 19 Queen street, North Side, Pittsburgh, Pa.

SHOLDO & ROSENBAUM, Attorneys, 807 Jones Law Bldg. Notice that letters of administration on the estate of Nels Wiseman, deceased, late of Cafaropolis Heights, Allegheny County, having been granted, all persons indebted to said estate will make payment and those having claims will present them to Agnes Landers Wiseman, Administratrix, R. D. No. 3, Box 73, Coraopolis, Pa.

SUN-TELEGRAPH CLASSIFIED WANT ADS

"Just the Results You Need"

Phone Your Ads and Charge Them. —GRANT 5400— *"As Easy As Sending a Telegram."*

Local WANT AD Rates:
1 Consecutive issue ..... 25c a Word
2 to 6 Consecutive Days ..... 8c a Word
7 to 12 Consecutive Days ..... 6c a Word

DEATH NOTICES:
Including Funeral Notices, Cards of Thanks in Memoriam, and other Vital Notices
Four Agate Line (Six Words to Line) $2.00

SITUATIONS WANTED:
1 Consecutive Time ..... 1½c a Word
3 Consecutive Days ..... 3c a Word
6 Consecutive Days ..... 2½c a Word
(Minimum Charge, 25c)

CHURCH ANNOUNCEMENTS:
Classified ..... 35c per Agate Line

CANCELLATIONS AND CORRECTIONS:
Must be telephoned to the Want Ad Service Department between the hours of 8:30 A. M. and 5:30 P. M.
Orders once for cancellation or corrections are made over the telephone, consequently cannot be held responsible for errors in ads unless notice is given promptly by user to the Classified Advertising Manager.
A Cancellation Number is given to person authorizing cancellation. This number should be used by advertiser as a refund of the transaction, for use in case of dispute or verification until payment is made.
Notice of typographical errors must be given in time for correction before the second insertion. The Sun-Telegraph will not be responsible for more than one incorrect insertion of advertisement.

BOX NUMBER REPLIES:
The Sun-Telegraph maintains a complete and efficient "Box Number" service for the accommodation of classified advertisers without extra charge. The Box Number, in lieu of advertiser's own address, is counted as two words in figuring cost of advertisements. Answers may be picked up at the Sun-Telegraph Main Office at Telegraph Square, corner of Sixth Ave. and Wood St. Office corner Market. If replies to box number advertisements are to be mailed, postage must be paid for by advertiser.

ORDERING YOUR WANT AD:
You may MAIL your ad to "Classified Advertising Manager, Sun-Telegraph, Pittsburgh, Pennsylvania," or you may BRING it to the Sun-Telegraph Main Office at Telegraph Square, the Accounting Office, corner Fifth Ave. and Market St., or you may PHONE your Want Ad and CHARGE it to Grant 5400, "Want Ad Department." Use the method most convenient to you.

SPECIAL PERSONAL SERVICE:
If you have some special need for which you require personal counsel or come at your home or office, just ask the Classified Advertising Manager and ask to have representative call. No extra charge.

CONTRACT RATES:
The Sun-Telegraph will submit to any professional advertiser special schedule of rates on yearly basis.

FOR ADDITIONAL INFORMATION ABOUT RATES AND SERVICE —WRITE OR PHONE— Classified Advertising Manager Pittsburgh Sun-Telegraph

Memory Test

Answers to yesterday's Sports Memory Test questions follow:

1—Babe Ruth went to the Boston Red Sox from the Baltimore Orioles in 1914.

2—Larry French led the Pirate pitchers last season with 18 victories.

3—Carl Hubbell, Guy Bush, Ben Cantwell and Dizzy Dean were the only National League pitchers to win 20 or more games last year.

4—Dizzy Dean led the National League in strikeouts for the 1933 season. His total was 199.

5—Bill Hallahan, Dean's teammate with the Cardinals, issued 98 passes last year to lead the National League pitchers in this department.

(See today's questions in Sports Section.)

LEGAL

LEGAL NOTICES

SIDNEY GOTTLIEB, Attorney, 2806 Grant Bldg., Pittsburgh, Pa. In the Court of Common Pleas of Allegheny County, State of Pennsylvania, ss: Notice is hereby given of intention to make application to the Court of No. 906 March Term, 1934, on the 30th day of July, 1934, at 9:30 o'clock a. m. Eastern Standard Time, by Loyal R. Haverly, Walter Borkowski, Wilmond E. Harris, for the charter of a proposed nonprofit corporation to be named East Pittsburgh Social Club and organized under the Nonprofit Corporation Law of the Commonwealth of Pennsylvania, approved May 5, 1933. The purpose or purposes for which said corporation is organized for the encouragement of closer personal acquaintance; for the promotion of the civic welfare and prosperity of its members and further for the promotion of the spirit of good fellowship and for these purposes to have, possess and enjoy all the rights, benefits and privileges of said Act of Assembly. The Articles of Incorporation are now on file in the Office of the Prothonotary of Allegheny County, Pittsburgh, Pa. SIDNEY GOTTLIEB, Solicitor.

WAYNE THEOPHILUS, Attorney, 519 Smithfield st., Pittsburgh, Pa. Notice that letters testamentary on the estate of Josef Hill, deceased, late of Munnall, Allegheny County, having been granted, all persons indebted to said estate will make payment and those having claims will present them to Klomorgahela Trust Company, Executor, Eighth avenue and Amity street, Homestead, Pa.

EDWARD O. TABOR, Attorney, 706 Frick Building. Notice that letters of administration on the estate of Helen Remsenberg, deceased, late of Pittsburgh, Allegheny County, having been granted, all persons indebted to said estate will make payment and those having claims will present them to Julia Tvarozek, Administratrix, 2276 Spring Garden avenue, Pittsburgh, Pa.

THOMAS D. MURRAY, Attorney, 709 Jones Law Building. Notice that letters of administration on the estate of Anna Kolesar, deceased, late of McKees Rocks, Allegheny County, having been granted, all persons indebted to said estate will make payment and those having claims will present them to Harry M. Lytle, Administrator, Bethel Township, Allegheny County, Pa.

C. D. & A. W. COLL, Attorneys, 6010 Center avenue, Pittsburgh, Pa.—To Katherine Engehardt, respondent. Take notice that the subpena and alias subpena in the case of George Engehardt against you for divorce A. V. M. at No. 312 July term, 1934, Common Pleas Court of Allegheny County Pa. have been returned N. E. I. You are required to appear and answer the complaint on or before the first Monday of August 1934. Frank I. Gollmar, Sheriff.

E. H. Wicks, Attorney, 219 Jones Law Building. Notice that letters of administration, c. t. a., on the estate of Anna M. Clancy, deceased, late of Pittsburgh, Allegheny County, having been granted, all persons indebted to said estate will make payment and those having claims will present them to Ella J. Chambers, administratrix, c. t. a., 3622 California avenue, Pittsburgh, Pa.

Notice that letters testamentary on the estate of P. J. Osterling, deceased, late of Pittsburgh, Allegheny County, having been granted, all persons indebted to said estate will make payment and those having claims will present them to John H. Axtell and Commonwealth Trust Company of Pittsburgh, executors, 312 Fourth avenue, Pittsburgh, Pa.

John M. Gallagher, Attorney, 404 Frick Building. Notice that letters of administration, c. t. a., on the estate of Margaret M. Masse or Margaret Massie, deceased, late of McKees Rocks, Allegheny County, having been granted, all persons indebted to said estate will make payment and those having claims will present them to Margaret M. Carter, administratrix, c. t. a., 912 Hober street, McKees Rocks, Pa.

Charles A. Lewis, Attorney, 518 Berger Building. Notice that letters of administration on the estate of Frank D. Fellabaum, deceased, late of McKeesport, Allegheny County, having been granted, all persons indebted to said estate will make payment and those having claims will present them to John E. Fellabaum, administratrix, 435 Atlantic avenue, McKeesport, Pa.

NOTICE that letters testamentary on the estate of Louis Bernheimer, deceased, late of Pittsburgh, Allegheny County, having been granted, all persons indebted to said estate will make payment and those having claims will present them to Simon L. Bernheimer and Herman W. Bernheimer, Executors, 220 Charles st., Pittsburgh, Pa.

LEGAL

LEGAL NOTICES

WILLIAM ALTAR STEINKART, JR., Attorney, First Nat'l Bank Bldg., Pittsburgh, Pa. In the Court of Common Pleas of Allegheny County, Pa. No. 1 March Term, 1934. In the matter of the petition of Vincent Saczak for the benefit of the insolvent laws of this Commonwealth and for a discharge thereunder. No. 1 October term, 1934. To the creditors of said petitioner: Please take notice that the petition of Vincent Saczak has been filed in the Court of Common Pleas of Allegheny County, at the above number and term, praying the said Court for the benefit of the insolvent laws of this Commonwealth and for a discharge thereunder, and that the said Court has fixed the 13th day of August, 1934, at 9:30 o'clock a. m., Eastern Standard Time, at the City-County Building, Pittsburgh, Pa., as the time and place for hearing said petition, when and where all persons interested may appear and be heard.

A. W. DUNLAP, Attorney, 1401 Berger Bldg. Notice that letters testamentary on the estate of Henry H. Forsyth, deceased, late of Pittsburgh, Allegheny County, having been granted, all persons indebted to said estate will make payment and those having claims will present them to The National City Bank of Pittsburgh, Executor, 435 Fourth ave. and Wood st., Pittsburgh, Pa.

OFFICIAL—PITTSBURGH

CITY OF PITTSBURGH, DEPARTMENT OF SUPPLIES, Pittsburgh, Pa., July 20, 1934.

Separate sealed proposals will be received at the office of the City Controller, first floor, City-County Building, Pittsburgh, Pa., until 10:00 o'clock A. M., E. S. T., 10:00 o'clock A. M., D. S. T., Thursday, July 26, 1934, and the same will be opened and publicly read out (1) hour later in Council Chamber, building aforesaid, for the furnishing and delivery of the following:

Drugs and Hospital Supplies for the Pittsburgh City Home and Hospitals, Mayview, Pa.

Specifications and general blanks for bidding can be secured at the office of the Department of Supplies, 623 City-County Building.

Bids to be accompanied by a bond of two freeholders of Allegheny County, provided before the City Clerk, or Assistant City Clerk, or the bond of a surety company, which has complied with the ordinances relative to the furnishing of bonds for contracts.

The Mayor and the Director of the Department of Supplies reserve the right to reject any or all bids submitted.

WM. N. HAIE, Mayor.
W. R. DUNLAP, Director.

SHERIFF LIENS

ROSS TOWNSHIP

Delinquent Municipal Liens

Pursuant to Acts of General Assembly of the State of Pennsylvania, providing when, how, upon what property and to what extent liens shall be allowed for taxes and municipal improvements, etc., approved May 16, 1923, P. L. 207, writs of scire facias having been issued out of the Court of Common Pleas of Allegheny County, at the instance of the Township of Ross, in the following cases of Delinquent Municipal Liens requiring the defendants named therein to file affidavits of defense or, in default, judgment to be entered. Now, notice is hereby given to the defendants hereinafter named and unless affidavits of defense be filed to said claims in the Prothonotary's Office of Allegheny County within fifteen (15) days after July 21st, 1934, judgment may be entered and the property described in the liens sold to recover the amounts of the said claim.

Isadore Endore, owner or reputed owner or who aver may be owner.
M. L. D. 1327, July, 1934. $261.58.
John E. Winner, Atty.

Lot in Ross Township beginning on the southerly side of Ravenswood Ave. on line of lands of William Kemmler, thence westwardly along Ravenswood Ave. 39 ft. to line of lands of William J. Baers, thence southwardly preserving an even width of 39 ft. throughout a distance of 166 ft. to Swananoah St.

William Kemmler, owner or reputed owner or who ever may be owner.
M. L. D. 1328, July, 1934. $340.06.
John E. Winner, Atty.

Lot in Ross Township beginning on the southerly side of Ravenswood Ave. on line of land now or late of S. S. McKain, thence westwardly along Ravenswood Ave a distance of 39 ft. to line of lands of Isadore Endore, thence southwardly preserving an even width of 39 ft. throughout a distance of 166 ft. to Swananoah St.

William J. Baers, owner or reputed owner or who ever may be owner.
M. L. D. 1330, July, 1934. $261.58.
John E. Winner, Atty.

Lot in Ross Township beginning on the southerly side of Ravenswood Ave. on line of lands of Isador Endore, thence westwardly along Ravenswood Ave. 39 ft. to line of lands of Thomas Donaldson, thence southwardly preserving an even width of 30 ft. throughout a distance of 166 ft. to Swananoah St.

Thomas Pitcairn, owner or reputed owner or who ever may be owner.
M. L. D. 1332, July, 1934. $261.58.
John E. Winner, Atty.

Lot in Ross Township beginning on the southerly side of Ravenswood Ave. on line of lands now or late of Harry J and Mabel Kunze, thence eastwardly along Ravenswood Ave. a distance of 39 ft. to Oak Alley, thence southwardly preserving an even width of 39 ft. throughout a distance of 166 ft. to Swananoak St.

William J. Baers, owners or reputed owners or who ever may be owners.
M. L. D. 1334, July, 1934. $351.51.
John E Winner, Atty.

Lot in Ross Township beginning on the northerly side of Klemont Ave. in line of lands of Mary Ann Schweitzer thence westwardly along Klemont Ave. 36 ft. to line of lands now or late of Henry Wessner thence northwardly and preserving an even width of 36 feet throughout a distance of 130 ft. to line of lands of Quaill.

Sheriff's Office,
Friday, July 6th, 1934.
Pittsburgh, Pa.
FRANK I. GOLLMAR, Sheriff.

VITAL NOTICES

DEATH NOTICES

BRUNSELL—Friday, July 20, at 8:20 p. m. ANNA L. BRUNSELL, widow of John Brunsell. Survived by two sons, Harry and Paul; two daughters, Mrs. Dewitt Barr and Mrs. Victor Yost, of Ambridge. Funeral from the family home, 5519 Camelia street, Monday, July 23, at 2:30 p. m. Friends are invited.

BROWN—Friday, July 20, 1934, ELIZABETH EDWARDS BROWN, beloved wife of William H. Brown, Sr., and mother of William H. Brown, Jr. Funeral from the family home, 1053 Howley avenue, city, Monday, July 23, at 2:30 p. m.

VITAL NOTICES

DEATH NOTICES

HINKLEY—Suddenly, on Friday, July 20, 1934, at 1:45 p. m., ELIZABETH HINKLEY, wife of the late Thomas Hinkley, and mother of Mrs. Edward Hinkley, Mrs. Thomas Hinkley, Jr., Mrs. Charles Hinkley and Mrs. Harry Hinkley. Funeral services at her late residence, 1120 Ridge avenue, Northside, Monday afternoon at 2 o'clock. Interment private.

FALCK—On Thursday, July 19, 1934, at 5:30 p. m., CATHERINE FALCK, beloved wife of Henry C. Falck. Funeral services at her late residence, 1111 Liberty avenue, Monday afternoon at 2 o'clock. Interment Homewood Cemetery.

FLYNN—Thursday, July 19, 1934, at 10:30 p. m., MARY FLYNN, beloved wife of Patrick Flynn, Funeral Monday, 8:30 a. m., from her late residence, 1 Sandusky street, N. S., to St. Peter's Church, Mass at 9 o'clock. Friends invited. Interment Holy Name R. C. Cemetery.

GARDNER—Friday, July 20, 1934, MARY A. GARDNER, beloved wife of Thomas Gardner and mother of Mrs. Edward Kelly, Mrs. Harry Matthews and Mrs. Frank B. Davis. Funeral services at her late residence, 1111 Federal street, North Side, Monday at 10 a. m. Interment Monday at 10 a. m.

HAMMCHER—On Friday, July 20, 1934, at 6:30 o'clock, ANNA C., wife of Adolph Hammcher, mother of Mrs. Edward Kiel, Elizabeth, Mrs. Charles Kiel and Adolph Hammcher, Jr., and sister of Frank Mattern and Clara Mattern. Funeral services at her late residence, 1111 Federal street, North Side, Monday at 2:30 p. m. Interment Monday at 10 a. m.

HARRIS—On Friday, July 20, 1934, at 4:30 p. m., MINNIE M. LAIRD, aged 72 years, wife of the late Anthony Harris. Funeral from the home of her daughter, Mrs. Ira L. Hall, 1111 Ridge avenue, Northside, on Monday, July 23, at 2 p. m. Requiem high mass at the Church of the Ascension at 10 a. m. Friends invited.

LIGHTBODY—Friday afternoon, July 20, 1934, JAMES LIGHTBODY, beloved husband of Margaretta Lightbody, father of Mrs. Mary A. Hall, Paul and Raymond at the home of the T. R. Maxwell Co., North Highland avenue at Kinsey street, East End, where services will be held Monday afternoon at 2 o'clock.

MARTIN—On Thursday, July 19, 1934, at 11:45 p. m., DANIEL J. MARTIN, beloved husband of the late Margaret Warwick Martin. The Knights Commandery No. 35, K. of M. will hold services Sunday, at 8 p. m. in Funeral services at 2 p. m. Monday, at his late residence, 1111 Ridge street, Wilkinsburg. Monday at 2 p. m. Friends invited.

MARSHALL—Friday, July 20, 1934, at 3:45 p. m. GEORGE DOUGLAS, husband of the late Clara Keefer Marshall. Survived by two daughters, Mrs. Clara Ruhl of Bay Shore, L. I., N. Y., and Mrs. H. Butterfield of Wilkinsburg. Funeral services at the home of his daughter, Mrs. H. Butterfield, 607 Biddle avenue, Wilkinsburg, Monday, July 23, at 2 p. m. Friends invited. Interment to be Clark Cemetery, Greensburg.

POWERS—On Thursday, July 19, 1934, at 8:30 p. m. at her home, 111 Chesterfield road, Oakland, ELIZABETH, wife of Benjamin Powers, in her 68th year. Funeral services at her late home, Monday, 10:30 a. m. Mass at the Church of the Epiphany at 11 o'clock. Interment private. Friends invited. Motor to Mt. Lebanon.

SCHINDEL—Friday, July 20, 1934, at 8:10 p. m., IRENE HETZEL SCHINDEL, wife of Gottlieb Schindel and mother of Mrs. Mary Schober, Edward Schindel, Mrs. Edna Hinterreiter and Mrs. Minn Jaffe. Funeral services from her late residence, 1206 Rhoda avenue, Homewood, Monday afternoon at 2:30 o'clock. Friends invited.

SCHRAMM—At the family home, 1118 King avenue, East End, Friday morning, July 20, 1934, at 7:30 o'clock, JOSEPH, beloved husband of Catherine Gross and father of Joseph Herbert, Catherine Schramm. Solemn requiem high mass at St. Peter and Paul's Church, Lettner avenue, East End, Monday morning at 9 o'clock. Interment private.

STEBLE—Friday, July 20, 1934, at 11 p. m., ANNIE, beloved wife of Louis Steble, wife of Louis Stehle and mother of Edward and Ella Stehle and Mrs. Helen Wenzl, in her 49th year. Funeral from her late home, 907 Pitcairn street, North Side, Monday afternoon at 2 o'clock. Friends are invited.

VOGEL—Friday, July 20, 1934, at 5:20 p. m. CHARLES J., son of Carl J. and Nellie Hacker Vogel, in his 19th year. Funeral from the Evey funeral home, 2561 Brownsville road, Carrick, Monday afternoon at 2:30 o'clock. Friends invited.

WHITE—Friday morning, July 20, 1934, at 1:40 o'clock, MALCOLM W. WHITE, beloved husband of Josephine E. White (nee Baker), at his home, 2756 Amman Avenue. Friends received at the Beechmont mortuary, 26350 Frankstown avenue, where services will be held Saturday afternoon at 3:00 o'clock. Friends invited. Interment at Hackensack, N. J. Monday.

FUNERAL DIRECTORS 5

FUNERALS COMPLETE FROM $100 UP
Grime & Blair
4112 Main St. Sthenley 5000

ARTHUR A. SHAW — Efficient day and night service. Hancock's extension. Vandergrift 359.

CEMETERIES AND MAUSOLEUMS 7

MOUNT ROYAL MAUSOLEUM
Entombment space available. AT 3679

ALLEGHENY COUNTY MEMORIAL PARK
INFORMATION PHONE ATLANTIC 8867

PUBLIC NOTICES

CHURCH ANNOUNCEMENTS 9

FIRST Church Spiritualism, 236 Boquet st. Sunday morning at 11; Thursday evening at 8.

Spiritualist Penna. State Spiritualists Association will hold its annual picnic Monday, July 23, at Schenley Park; meeting at athletic shelter House, C. V. Morford.

CHURCH of Revelation, 111 Federal st. Sunday, July 22, Rochester, Pa. Mrs. Hesson, Mrs. Miller, Rev. Fideli.

LOST AND FOUND 10

LOST AND FOUND SERVICE BUREAU
If you have found something and you do not see it advertised above, call Miss June, at Grant 5400. Miss June has a list of articles advertised in the Sun-Telegraph during the last 60 days. If you have lost something of value let Miss June assist you in finding it. The only advertise it is the largest number of newspaper readers in Pittsburgh and will list it for 60 days in the Service Bureau.
CALL GRANT 5400

FOUND—Near Daum and Negley, fox terrier, female, tan and white. CH 6974.

GERMAN police dog, 4 years old, black and gray, lost near Coraopolis Wednesday evening; reward. Coraopolis 347-R.

PEKINESE, male, lost Sq. Hill. Answers to "Shan." Reward. Sthenley 2871.

WIRE-HAIRED FOX TERRIER — Black and white; answers "Skippy"; reward. Montrose 4485.

$50 REWARD for return orange Pomeranian, female, lost near Unity. No questions. Gibsonia 78-W.

FOUND ON STREET CARS AND BUSES
THURSDAY, JULY 12.
Purse, route 6.
Glasses, route 88.
Purse, route 66.
FRIDAY, July 13.
Purse, route 88.
SATURDAY, July 14.
Pen, route 71.
Purse, route 71.
Money, route 75.
Pencil, route 64.
SUNDAY, JULY 15.
Purse, route 67.
MONDAY, JULY 16.
Service pin, route 75.
Change purse, route 68.
Billfold, route 14.
WEDNESDAY, JULY 18.
Lodge pin, route 55.
Information concerning these articles may be had by calling Pittsburgh Railways Company Lost Department, Grant 7450. Ask for Extension 748.

PUBLIC NOTICES

BUSINESS PERSONALS 12

Cash $35 oz. For Gold
Less Refining Charges. Silver, Diamonds
COOPER GOLD REFINING CO.
304 CLARK BLDG. AT 4646

CASH FOR OLD GOLD
B. & L. GOLD REFINING CO.,
515 CLARK BLDG. AT 6621.

AVOID operations with knives. Get well pleasantly by Dr. Bonsel; modern drugless health system. 4635 Braddock ave., Braddock. Brandywine 0165.

IF YOU are in need of money at a lawful rate of interest, call Atlantic 8187 and ask for Mr. Kent. Strict privacy assured.

DRESSMAKING, quilting; hand-made quilts for sale. 519 Lockhart st. Fairfax 2914.

SKIN Specialist; skin diseases and disfigurements treated. Dr. Gehrs, Nixon Bldg.

CLASSIFIED ADS ARE AMONG THE GREATEST MONEY-SAVERS KNOWN

PUBLIC NOTICES

SCHOOLS AND INSTRUCTION 15

FREE MARCELLE DAILY, 9:30 to 4. Mrs. Hughes, Beauty Shoppe, 5th floor, Kaufmann's. GRant 1200.

CLASSIC tone Kimball Auto Player Piano, Lesser mechanism, $50. Lindy.

CLASSIC tone Kimball Auto Player Piano Roller, 250 Ninth Bldg. Grant 1200.

BUSINESS SERVICES 25

Auto Glass

WINDSHIELDS fitted. Auto Glass Co., 1201 Brownsville road, Mayfair 3300.

Blinds

BLINDS cleaned, Acme Process, work guaranteed, one day service. Churchill 1222.

Detectives

GEORGE B. C. S. Detective Agency, 1207 Chamber of Commerce Bldg. Grant 1407.

House Painting

PAINT, $10 and up; roofs, $10 up; 12 months to pay. Albert W. Kahle.

Rug Cleaning, Repairing

RUGS, RAGS, carpets cleaned through 25 in. Rug Cleaning and Binding. Mayflower 2000.

Typewriters Rented, Repaired

SUPREME RATES. Oak Typewriter Mfg. Exchange Company, 931 Liberty Ave. Grant 5455.

Wanted—Old Clothes

OLD FAT high price men's and ladies' shoes. Daniels, Mayflower 0000.

MOVING, TRANSFER, STORAGE 26

(Unlicensed by P. S. C.)

LONG DISTANCE MOVING—We can move your household goods from New York to Los Angeles, Baltimore, Md., for only $65. Call Grant 5400, Ext. 2, for information.

MOVING, TRANSFER, STORAGE 26

The suspension order thereto issued against the undersigned, trading under the fictitious name of Hasley Bros., has been revoked by the Public Service Commission of Pennsylvania, and all rights under said certificate of public convenience and authority were fully restored to the undersigned.

HASLEY BROS.
FIREPROOF WAREHOUSES
Storage, Packing, Moving.
FA 6104 Evenings CR 3078

Public Service Commission No. A 03616

FOREST HILLS TRANSFER & STORAGE COMPANY, used to Chamberlain, Pittsburgh, Ivan, sends Dido New York, Marietta, D. Brandywine 2630.

MOVING, storing, packing, crating, shipping, long distance moving. Call Grant 1000. Keighley & Mayer Co., 1711 Penn ave.

FURNITURE MOVING AND STORAGE. HAUGH & TEEHAN MO 4

Public Service Commission No. A 03417.

ED WERNER—Transfer storage, Fireproof warehouses. Trucks for hire. GA 4453.

BLANCE'S TRANSFER & STORAGE CO., 6244 PENN AVE. HILAND 0686.

SITUATIONS WANTED

SITUATIONS WANTED—BY MEN 30

CHAUFFEUR, butler, colored, 15 years experience, excellent driver, references. White 2432 Butler st. ext.

PAPERHANGING and ceiling work guaranteed; 15 years experience. Paper furnished. Jackson 2418.

SITUATIONS WANTED—BY WOMEN 31

COLORED CHAUFFEUR and wife; lady dresses, man and wooden floors, housegirls, cooks, chambermaids, butlers. Atlantic 2187, Imperial Employment.

EXPERIENCED colored laundress and day worker. City references. $1.50, car fare. Bryant 8038.

PIANO JAZZ 50c

Taught in few easy lessons. Montrose 1193.

WIDOW—Neat, honest, reliable, desires day cleaning, office cleaning. Reference. Evergreen 2733.

DAY WORK WANTED 33

General

CARPET and linoleum laid, new work measured, sewed and laid, remodeling a specialty, estimate furnished. Penbrook 1387.

CURTAINS, $1.00 pair; for big windows, 3 pairs, $2.50; other work; reasonable; material. Churchill 2223.

FREDDY ROSE, 50c

Jazz piano, 10 easy lessons. Cedar 2261.

PITTSBURGH ASSN. IMP. OF PAINT
Free Employment Bureau
SKILLED MECHANICS, HANDY MEN, Carpenters, Painters, Plasterers, Electricians, Masons, Carpenter Foremen, Orderlies, Handy Men, Farmers, Pick and shovel, etc. Capable dependable family men personally known to us. Help to find them. Call or write 810 Empire Bldg. Employment Bureau, 428 Diamond way Atlantic 4183.

WET CELLARS made dry; permanent guarantee; walls white as snow. Wiggins, CE 2028.

$10 will remedy low water pressure. Cash inquiries or radio. Fremont 1000.

Carpentering—Repairing

WEST END cement and brick construction, work guaranteed, free estimates. Walnut 1666.

Painting—Paperhanging

PAPERHANGING, painting, plastering, paper removed by steam, work guaranteed. Bestick Brothers. Hemlock 3648.

PAPERHANGING—$2.50 room, work guaranteed, paper for sale. Mayflower 2468. Mayflower 2061.

PAPERHANGING. REAL MECHANIC, REASONABLE. FAIRFAX 4356.

HELP WANTED

HELP WANTED—MALE 35

EXPERIENCED card writer and window trimmer wanted; steady position open. Pioneer Drug, 41 West Main St., Carnegie. Call after 6.

MAN, over 27, married preferred, steady sales work. Write T 176, Sun-Telegraph.

SALESMAN, over 25, with car; steady work. Write T 175, Sun-Telegraph.

2 YOUNG men with light cars to teach driving. 401 Dinwiddie st.

HELP WANTED—FEMALE 36

COOK—Take over kitchen; Chinese dishes; good opportunity for right party. Salary or commission. Court 2366.

GIRL, Polish or Slavish, experienced in housework, plain cooking, $32 month. Hazel 2116. 2859 Beechwood blvd.

STENOGRAPHER-BOOKKEEPER—Must be experienced in checking and typing audit reports in public accountant's office. Give full particulars as to age, experience, education, religion, salary. X 150, Sun-Telegraph.

WAITRESSES (2), white, experienced. Apply 4012 Butler st.

EMPLOYMENT PREPARATION 40

GROW with electric refrigeration. Learn at Pgh. School of Trades, 405 Penn ave.

WANTED TO RENT

WANTED SUMMER BOARDERS 48

BEAUTIFUL HOTEL, Fort Ligonier, Ligonier, Pa.—Swimming, golf, 45c. American plan from $3.50. European plan from $1.50. Sunday dinners $1.00.

ROOMS FOR RENT

ROOMS FURNISHED 52

DORMONT—Gentleman will share (2nd floor) furnished apartment; employed man preferred. Lehigh 9344-F.

EAST END, 607 South Highland—Attractive, airy room, refined home. MO 9822.

VERNON AVE., DISTRICT—Room, private bath, gentleman or business couple; meals optional. Linden 6722-R.

KNOXVILLE—Nicely furnished, large cool room, 20 minutes to city. $4. EV 9026.

ROOMS UNFURNISHED 53

EAST Montgomery Avenue—Three rooms, private bath; reduced, walking distance; garage included. $15 month. Linden 0491-M.

N. S. 532 FOREMAN ST.—4 rooms, second floor, $15; 2 rooms, second floor, $10; at car line. Fairfax 3007.

PHONE Rental Service, Grant 5400, for additional listing of unfurnished rooms.

ROOMS FOR RENT

ROOMS—LIGHT HOUSEKEEPING 58

APARTMENTS for RENT

APARTMENTS FURNISHED 58

City and Suburbs

Ritz Apartment Hotel,

APARTMENTS for RENT

APARTMENTS UNFURNISHED 57

South Hills

HOUSES FOR RENT

HOUSES UNFURNISHED 61

East End

HOUSES UNFURNISHED 62

HOUSES UNFURNISHED 63

North Side

HOUSES UNFURNISHED 64

City and Suburbs

OTHER RENTALS

BUSINESS PROPERTIES TO RENT 69

SUMMER PLACES TO RENT 73

TWIN HILLOCKS LAKE
5 MILES NORTH OF HARRISTOWN
Cottages overlooking lake and golf course, furnished or unfurnished, 2 to 6 rooms, with or without garage. Rent reasonable. Apply Twin Hillocks Lake, Harristown, Pa.

CLEAN 4-room bungalow, cottage on Conneaut Lake, Pa., for rent; 2 miles from Conneaut Lake Park; $25

Cast Into Eden

By HENRY C. ROWLAND

CHAPTER II.

From the shore of which they could only see the lights there came a roaring sound, wind through the palms and other foliage. The black zone of water astern faded, then whitened. A flare of lightning showed its surface seething and tormented. Jerome had barely got in his oars and taken the tiller when the squall struck them.

The trim little craft was swept along with it in a lashing deluge of warm spray. Then down came the rain in a slanting torrent. The fishing boat was equipped for this sort of thing, half decked, with a weather cloth that Jerome had so devised it could be slid along gunters to cover most of the open part.

"Couldn't have made the shore of we'd wanted to," Jerome shouted. "This won't last long."

It lasted long enough to drive them out past the entrance flash and into open sea. The flarings and thunderings grew fainter. The torrential rain stopped as if somebody had closed off the valve. With a few fitful puffs of lessening violence the wind expired. The little boat wallowed about in a rapidly subsiding chop of waves. They found themselves becalmed under a multitude of bright stars what were like lanterns hung low in a purple velvet sky. Beyond them the pallid sheen of myriad celestial bodies too infinitely remote for any detailing merged into a pale luminosity. The water blazed with phosphorescent flashes.

"I rather like all that," Linda said.

LINDA AT TILLER

"A salt shower followed by a fresh one is tonic," Jerome agreed. He cleared the hood off the outboard engine, then started it. This was powered enough to drive the fishing skiff at twelve knots speed. Giving the tiller to Linda he pumped out the boat.

"Better take a nap," he advised.

"I've slept enough on this putrid cruise to last me this run."

"That ought not to be so long. You've got clear of the yacht and clear of the crowd. And in a few hours you'll be clear of me. All is swell."

Jerome was fighting to keep awake when the dawn rushed in and expanded into full day. Presently a slanting ray tickled Linda's eyelids so that she gave a sun sneeze and awoke. Directly ahead of them an island of the thousands from which the Mosquito Coast gets its name seemed to be pushed up as if to offer a rest station. It was a low island that looked fresh and verdant.

Jerome had swerved off his course to strike it. The elapsed time did not check with his estimated speed and distance, and it was an hour sooner than he expected to sight the island. A fair current no doubt. His compass was small but accurate and he knew the deviation caused by the engine when running due south. There was no iron in the boat's construction.

RECKONING QUEERED

He discovered then to his disgust that an iron gaff for lifting big fish into the boat had in some way been thrown almost against the compass under the furled sail.

"How did that gaff get there?" he asked. "It's put the compass all off."

Linda said indifferently, "The thing was under my shoulder and I shoved it out of my way. What of it?"

"It's queered my reckoning. See if you can find the chart."

With the same maddening coolness she said, "I think it blew overboard in the squall. I saw something white flying away."

"Then we are stung."

"Not badly. You can see the mountains on the mainland."

"Yes, and we can see the sun on the horizon and get the depth of water. That would be enough for a local coast pilot but I don't happen to be one."

She looked at the island ahead. "Let's land and freshen up and get some breakfast."

"All right. Steer then while I straighten out this mess."

HIT CORAL REEF

He wanted to take stock of what they had. They had swerved to the eastward to approach the island on its westward or sheltered side when the breeze sprang up. This put the sun directly in Linda's eyes and dazzled her. Also its reflection on the water and the bow wave prevented her discovering that the water had shoaled and that the bottom was studded with coral heads.

Jerome was on his hands and knees rummaging in the forward locker to get out the anchor and a coil of line, when there came a smashing, crunching contact and a flood of water almost in his face. The boat's way was checked for an instant. Then she slid over the ledge that was only a few inches beneath the surface and into the shore.

But Jerome saw instantly that she would never reach the shore. The jagged crest of coral had ripped away one of the cedar strakes beneath the water line and the brine was pouring in. He might have stuffed some clothing or a bight of the sail into the tear, but a part of it was under the flooring and there was no time to rip this up nor any tool with which to do so at hand.

The boat was filling fast. Jerome said grimly to Linda: "Now we have done it. Stand by to abandon ship."

She said bitterly: "The sun was in my eyes."

"Why didn't you say so?"

BOAT FILLS FAST

He stopped the engine, then quickly caught a turn of the anchor line round it and the other end to one of the kapok boat cushions to buoy the spot. Without the weight of the outboard engine the boat would float awash, having no ballast. He then unclamped the engine from the stern transom and let it go overboard in about a fathom and a half of water.

The little boat was filling fast. She was broad enough of beam to float on an even keel awash. Jerome got out his oars and started to pull in for the curve of white sandy beach. Before he had taken many strokes he was waist deep. Progress was very slow and it grew still slower as finally the boat filled awash.

Such articles aboard as could float were floating, but retained by two or three inches of gunwhale. Linda also was afloat. Jerome floundered over the side and found that he could stand in about four feet of water. Wading and swimming when the water deepened a little they managed to haul the boat along until she grounded on the beach.

(To Be Continued.)

Junior Patrol Mail Box

Here you are, fellows!

The judges worked overtime, and the winners of the first big Junior Patrol contest are right here.

First prize of $2.50 goes to John Alder, Vandergrift Home, Coulters, Pa.

Second prize of $1.50 goes to Eugene Eichar, 1206 Sherman street, Wilkinsburg.

Third prize of $1.00 goes to Dorothy Smith, 67 Vilsack street, West Etna, Pa.

And honorable mention to Barbara Forcey, 105 Beaver street, Sewickley; Billy Freeman, R. D. No. 1, Dennison, O.; Martin Diemer, 21 West Woodford street, Carrick; Albert McNally, 1804 Antietam street, Pittsburgh, and Alvin Brocious, 24 Orchard street, Braddock, Pa.

Good work, fellows! We're proud of every one of those letters. There were a great many letters that were almost as good as the winners, and we look for a lot of fellows who didn't quite get a prize in last week's contest to have a swell chance in this week's new contest. Keep trying, fellows!

Looks like the new contest is more popular than last week's. What is the best outing you have had? Boy, that ought to be interesting! We are looking forward to reading some of the best letters ever.

For instance, what about that time you and your dad took a trip on that boat, all the way up the Great Lakes? And how about that time you all drove out in the car to a swell park up near Butler and played mushball and ate a swell chicken dinner your mother packed in the lunch basket?

Or perhaps you enjoyed your last Junior Patrol hike the best—the time when you toasted marshmallows over a fire and told stories about Indians and soldiers.

Whatever it was, let's hear about it in the best letter you know how to write.

Make your letter win one of the big prizes—$2.50, $1.50 and $1. No reason why you can't. Only Junior Patrol members are allowed to compete, so be sure you put your badge number on your letter somewhere. And we don't want the letters to be more than 100 words long. Send all letters to the Junior Patrol contest.

JUNIOR PATROL PLEDGE

I promise to help children less fortunate than I am.
I promise to do my best to make my parents proud of me.
I promise to watch carefully when crossing streets and to aid other children in keeping out of danger.
I promise to study hard and do errands willingly.
I promise to be a 100% Junior Patrol member.

Signed.....

Date of Birth.....Address.....

School.....

Address this pledge to the JUNIOR PATROL, Sun-Telegraph, Pittsburgh, Pa. Upon its receipt you will be registered as a member of the JUNIOR PATROL and will be forwarded a membership card and an official emblem.

Philip's Rose

Daily Short Short-Story

By JEANNE MOWER

It was a July night. Moonlight flooded the garden. Wisteria bloomed in a riot over the arbor in which a man and a girl sat talking earnestly. Below them, the lights of Hollywood stretched like a long, glittering serpent toward the sea.

"Violet, I—I hardly know how to explain it all—just how it happened and everything!"

The girl shrugged wearily. "Now that its over, does it make any difference how it happened?"

The man clasped and unclasped his hands.

"Of course I knew—that you—cared for me."

"How discerning you were, Phillip," Violet's tone was caustic, but her hands fluttered like hurt things in her lap.

"I've felt like a cad every time I've thought of you since I married Celeste. I suppose you think I'm a villain?"

The man's face took on a distressed, helpless look.

"Tell me, did you care—much—when you—heard?"

Violet looked surprised, then she smiled. "Well, of course it isn't any of your business, Phil, but I've never lied to you. Yes, I cared a lot . . ." Suddenly her reserve broke and she exclaimed piteously: "Oh, Phil, how could you? We had been such pals—such sweethearts."

The man was silent. From the big house on the terraced hill above them, music drifted on the evening breeze.

Violet continued: "Of course I laughed it off. There were my fans to think of. They love me for my smiles—not my tears."

Phillip sat erect with a jerk. "There you go!" he exclaimed hotly. "Your work—your art—your film fans! You would think of your fans at such a time! That's the thing I've tried for months to explain to you . . . I tell you, a woman with a career isn't a natural woman."

"And you don't think your wife will want a career Phillip?" Violet asked softly.

"By gad, I know she won't. It isn't in her blood to be anything other than a wife and mother."

"But she's been raised in the twentieth century, you know. Women today aren't like their mothers. As a mass they are demanding something more. They're still fundamentally wives and mothers, but they need something to occupy their minds—perhaps I should say their intellects."

Phillip shook his head.

"But, don't you realize, Phil, that where there's real love, and where a woman has her husband's interest at heart as well as her own, she can manage a career and her home and children, and all that?" There was a little helpless tone of pleading in her voice. "If we might have only tried. I'm sure I could have shown you——"

"It can't be done," Phillip said flatly. "Those things dont mix. Good God, Vi, do you think I'd ever have given you up if I hadn't been dead sure I was right?"

A stray beam of moonlight fell across Violet's upturned face. The sight of her loveliness made Phillip turn away.

There was a short silence and then Violet asked: "Isn't that your wife on the veranda with Jim Burton? I've never met her, but I saw you together earlier in the evening."

"Yes, that's Celeste."

"I think she's looking for you."

Phillip turned and walked away.

On the veranda his wife held out her hands to him.

"Phillip," she turned limpid, trusting eyes to his. "I'm so glad you've come." Her voice cooed. "Mr. Burton has just been telling me that he thinks I would make a wonderful success on the screen. He wants me to sign up for five years. I get my screen test tomorrow."

Phillip gaped. Then he laughed. "Well, thank God, Celeste, you aren't interested in a career." He took her arm and started toward the French windows.

"But, Phillip," Celeste refused to be dragged away—"you don't seem to realize what this means to me. I told Mr. Burton I'd start work next week."

"Celeste, you didn't!", Phillip's voice was ominous.

"Phillip, I did." Celeste was not cooing now. Her eyes were no longer limpid, but held that peculiar steely look that only gray eyes can hold. "It's the chance of a lifetime. I've always been wild to get into pictures."

And then Violet stepped up. Phil introduced her to his wife. Vhilet said she thought congratulations were in order and Celeste interrupted her with:

"Double congratulations, please, for Mr. Burton has just asked me to sign a contract for five years."

"Well—how—how surprising." Violet managed to stammer, her eyes on Phillip. She lit a cigaret. She puffed once or twice, then said nonchalantly, to Phillip: "Well, of course, Phillip, I know you're delighted."

Phillip's jaws set hard. He flashed a look around at the little group that was gathering around them.

He managed a sickly smile . . . Then his chest puffed up.

"Oh, yes—yes, indeed. Ah—" he fumbled desperately for words.

"Ah—women today—ah—aren't like their mothers. As a class, they're demanding something more." The words came with more assurance. "They need—ah—something to occupy their minds—perhaps I should say their intellects—"

"Bravo, Phillip!" someone shouted.

And Phillip, smiling, but seeming to stagger slightly, took his wife's arm and guided her to the ballroom.

(Copyright 1934, Chicago Daily News, Inc.)

Monday: "Flaming Notes," by Otis Adelbert Kline, is a powerful character study of an organist who was responsible for a fire in the church. With death around him this organist sat down and played until the flames stilled his fingers.

WISE WORDS

Life, like a dome of many-colored glass,
Stains the white radiance of eternity. —Shelley.

The child is father of the man.
Minds that have nothing to confer
Have little to perceive. —Wordsworth.

The most brilliant qualities become useless when they are not sustained by force of character.

There is in human nature a general inclination to make people stars.

COOK-COOS

By TED COOK

(Copyright, 1934, King Features Syndicate, Inc.)

Democratic party hasn't yet paid the bills for its 1932 campaign and still owes Columbia Broadcasting System $47,650 and the National Broadcasting Company $170,571.

Maybe they just want to show they meant what they said in their party plank about Free Speech.

* * *

THAT'S TELLING 'EM, MR. EDITOR!

(Lamar, Mo., Democrat)

Some very green local burglars broke into the office of former Mayor Combs' Flour and Feed Store, Friday evening. They pried the lock off the back door to get in. Once inside they proceeded to ransack the drawers. They found the keys to the safe and unlocked and opened the big door. The inner door, however, they couldn't open. There is a knob upon it by which it is pulled open. The prowlers knocked this knob off, although they had the key to this door also. But they couldn't get it open, even though they had the key, which shows they would do well to drop burglary for some other business.

* * *

Says Genevieve, the kitchen cynic: "Even the hard-boiled realist probably has his dreams of Utopia. For him, it'd be a place in which he was the only hard-boiled realist."

* * *

Italians, according to report, lost more than $3,000,000 betting on Carnera.

If the French and the English would develop some heavyweights, maybe Max Baer can help America collect her war debts.

* * *

Q. and A. DEPARTMENT

Dear Sympathetic Aunt Bella—My husband is an inveterate practical joker and when he gets a few drinks under his belt he does things that are simply awful. Why, just the other night he borrowed one of our guest's false teeth and dropped them into the soup of another guest, creating a very embarrassing situation. I mean it was really a faux pas. What shall I do?

—Distraught.

Ans.—Well, well, your old man sounds like quite a card. But Auntie B. is afraid she will not be able to advise unless you explain the situation more fully. What was the trouble, hadn't he been introduced to the guest in whose soup he dropped the teeth?

—A. ("Interested") Bella.

THE HEART COWED DOWN

Why do they pay the crooners who
With moans and groans their programs strew,
And with blue whines of purplish hue
Pollute the ozone thick as glue?
Why not to our dum beasts be true
And let the zoo its dues accrue?
Oh, Program Sponsors!—hire a few
Young orphan calves and let them moo!

—John Leon Wright.

* * *

Simile—

Happy as a cloak and suit Communist with a rubber raspberry.

* * *

Heavyweights may knock down
More than they can spend,
Litigants and lawyers
Get it in the end.

* * *

THAT'S JUST IT DEPT.

(President Roosevelt)

"We have not imposed undue restrictions upon business."

"We have sought to put forward the rule of fair play."

* * *

**Gals with noses just too long
Have no chance of going wrong.**

* * *

TORCH SONG.

"Sometimes I wish I were somebody nobody had ever heard about."

—John Jacob Astor III.

* * *

It may not solve any of your problems. But the fact remains that the "Whoopee Cut Rate Drug Store" is located at 438 Main st., Los Angeles.

* * *

FAMOUS LAST WORDS.

Do tell us more about your life as a farmer boy, Dr. Tugwell.

Make This at Home

For Size Six to Sweet Sixteen

Pattern 1927

Sun-Telegraph 15c Pattern

You could scarcely call it a "dust ruffle" unless there should happen to be clouds of dust in the leafy lane this smart young lady is traversing—but it partakes of the chic of the "dust ruffle" one sees on newly imported French frocks. It is a "Frenchy" sort of little frock any way you look at it—front or back, yoke, sleeves, or bow. But it is an easy thing to make—fully half the little girls who wear its this summer will undoubtedly make their own. It is adorable in dimity, swiss, voile, organdy or silk crepe.

Pattern 1927 is available in sizes 6, 8, 10, 12, 14 and 16. Size 12 takes 3⅛ yards 36-inch fabric. Illustrated step-by-step sewing instructions included.

Send 15 CENTS in coins or stamps (coins preferred) for this pattern. Write plainly name, address and style number. BE SURE TO STATE SIZE.

And while you are writing, why not include an order for a fascinating book, crammed from cover to cover with stunning illustrations and captivating descriptions of new fashions, fabrics and other things that make a woman chic . . . THE SUMMER ISSUE OF THE PATTERN BOOK. PRICE 15 CENTS. BOOK AND PATTERN TOGETHER, 25 CENTS.

Address orders to Pittsburgh Sun-Telegraph aPttern Department, 243 West Seventeenth street, New York City.

Stars and Stripes

In a recent debate on "civilization versus Hitler," civilization came out third.

Indiana woman who became a grandmother at 28 probably never will learn to be her age.

Some people have so many ways of murdering the English language you are not surprised at the increase in crime.

When 200 hungry whales pursue a ship along the Atlantic coast it's about time we laid in a fresh supply of Jonahs.

England again makes it plain that she has no intention of paying us what she owes us and she wants us to give her credit for her bad intentions in the matter.

We've discovered the man who'd rather work than eat. He's just had three square meals and wants to know where the next one is coming from.

Ireland's new program to make herself independent of England is to raise enough of everything for herself and let England do her own starving.

When Japan wants peace, she appoints a fighting admiral her premier—and usually gets it.

The only way to stop gambling in Wall street is to prove that Barnum was wrong.

(Copyright, 1934, Universal Service, Inc.)

THIMBLE THEATER—Starring Popeye

THE BUNGLE FAMILY

Now Showing—"A Monarch's Got to Have Some Fun"

Sailing

THE NEBBS

The Busy Bee

THE JUNIOR PATROL

Too Much Ice Cream

BRINGING UP FATHER

And More Maps

TILLIE THE TOILER

Dress Parade

The Last Round-Up!

MICKEY MOUSE

SECRET AGENT X-9

By Dashiell Hammett

Lending an Ear

LITTLE ANNIE ROONEY

POLLY AND HER PALS

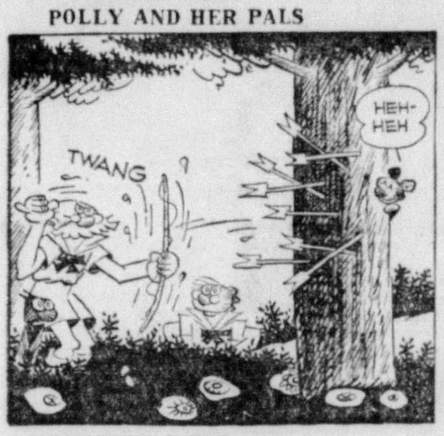

Sleight-of-Hand

Ask for the Nurse

WAY OUT WEST

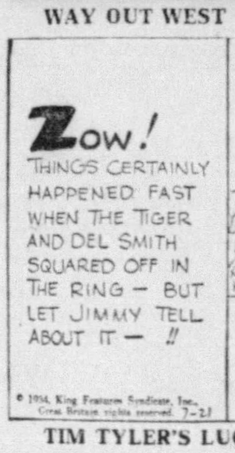

A Message from Home

TIM TYLER'S LUCK

Bugs Baer

The Letter of the Law

How is a nation governed when Congress is on its vacation?

Are we at the mercy of unforeseen events, political upheavals and international tremors? Or does an all-wise Congress provide enough bird seed for the canary and milk for the cat?

Well, it seems the legislators do that very thing. They bill and law us all winter and want us to feel that they are still with us in the summer time.

First, while this Congress is absent, no Republican is allowed to crash Capitol Hill. Bonus Bonfitch tourists might get together and vote for a lot of new things. The President wouldn't be able to veto them because he wouldn't know about it.

Second, Congress can just about see what is going to happen in summer. So they get together in June and pass laws to stop it.

It doesn't make any difference what it is. Maybe recovery, a boom or a slight reaction. Laws are always passed to stop something.

Until we step out of order we don't know what those laws are. That's why mail order houses are run on better business lines. When a mail order house has any novelties it sends you a catalog.

You read the catalog and order by number. When the good housewife sees the blue eagle in a grocery store she says, "I'll take

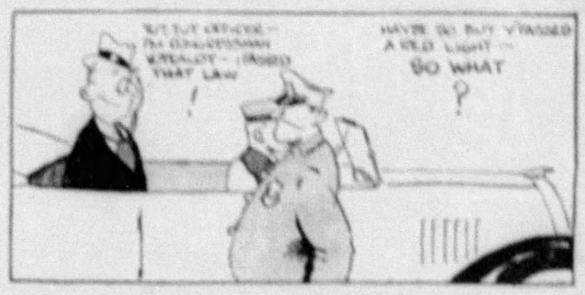

a dozen eggs, but I don't want them blue." There is nothing else to remind her of anything she may need.

Normally, America is placid and orderly. We are a law-hiting nation. But sometimes we are deluged with a plethora of constitutional detours that annoy. Stretching out the things that are legal and the items which are not, we find that the side-tracks are far longer than the main line. Therefore, most of our expenses are for demurrage and evaporation in transit.

This may not make sense to you. Don't forget that The Bug has joined the cerebral corporation and is busy solving the problems of the world. Like all the experts, he has a terrific campus brain, and in the process of thought has burned many a hole in a paper hat.

So, if you have any financial problems just write to The Bug. Enclose a three-cent stamp for your answer. The Bug is starting an art gallery of small Whistler's mothers.

In the meantime, do the best you can until Congress meets again. We may be there as an authorized deputy from the outlying countries, which are always to be heard from but never are.

(Copyright, 1934.—Distributed by Universal Service, Inc.)

ODD FACTS

Although in Europe and America the standard railway gauge of 4 feet 8½ inches is used, the greater part of the South African railways use only 3 feet 6 inches. Australia on the other hand, has a variety—Victoria uses an exceptionally wide gauge, 5 feet 3 inches; New South Wales, 4 feet 8½ inches, and Western Australia the narrow 3 feet 6 inches, which is also largely used in India.

There is a village in England named Pity Me. The name is said to have originated through a sign erected by a street peddler, whose rival was taking all his business away.

It is said that a flea can jump an obstacle 500 times its own height, and that a grasshopper can jump 200 times its own length.

Stainless steel is now being put to all sorts of uses, including water taps and other domestic fittings, doorsteps, steamship fittings, milk containers and beer vats.

London contains a lifeboat station, where 19 of these humanitarian vessels are constantly ready, to be rushed off to replace boats which meet with disaster.

Boa-constrictors are quite harmless and are often permitted to nest in the thatched roofs of native huts in order that they might act as cats and kill rats and mice.

Spoons are said to have been introduced in the reign of Queen Elizabeth. Fynes Morrison, in his "Travels," cautions Englishmen against using the "spoone and forke" of Italy.

Australia has a coast line of 13,000 miles.

Today's Crossword Puzzle

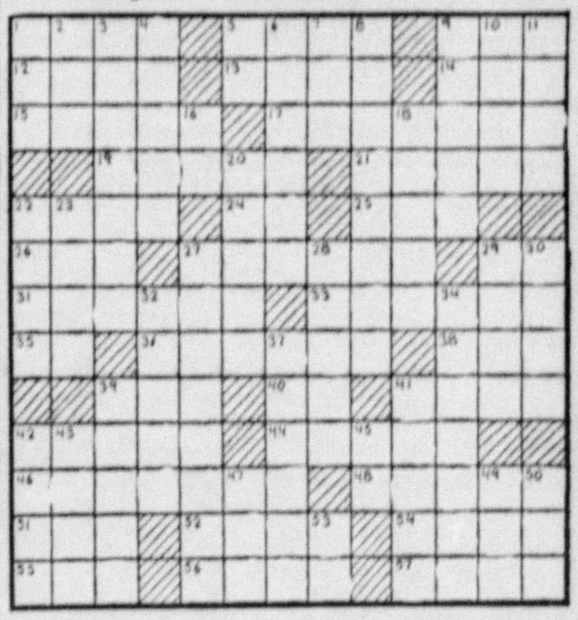

HORIZONTAL

1—Unblemished
5—Passage in the brain
9—Witness
12—Bone of the forearm
13—Cost of a person's transportation
14—Everything
15—Solid organic substance
17—Happens
19—Common
21—Obliterate
22—Of light color
24—Plural pronoun
25—Free from something obnoxious
26—Anglo-Saxon money of account
27—Eats a little only
29—Egyptian sun god
31—Tailor
33—Heavy, close-fitting jacket
35—Hebrew name for God
36—Back of an animal (pl.)
38—Illuminated
39—The sun
40—Exclamation
41—Puts on
42—Short gaiters
44—Fur-bearing mammal
46—Carriages
48—In flames
51—Also
52—Insect whose larva feeds on woolens
54—Paradise
55—Former governor of Algiers
56—Comfort
57—Smart blows

VERTICAL

1—Dressed pelt
2—Beverage
3—Pertaining to an island
4—Elevate
5—Provided that
6—Collections of statistics in condensed form
7—Sooner than
8—Judges at athletic contests
9—Vegetables with dressing
10—Cloth
11—Otherwise
16—Greek letter
18—Assume an upright position
20—Prize
22—Posture assumed for effect
23—Inland sea of Russia
27—Laborious
28—Deal with or handle
29—Hold in check
30—Divisions of learning
32—Jogs
34—One of the United States
37—Apparitions
39—Yellowish tan
41—Postpone
42—Fish of the herring family
43—Section of a window
45—Symbol for tantalum
47—Extinct flightless bird
49—Kind of cloth
50—Being in the most abstract sense
53—Personal pronoun

Here is the solution to yesterday's puzzle.

(Copyright, 1934, King Features Synd., Inc.)

WHY PITTSBURGH IS GREAT
Public and Parish School Enrollment of 143,000.

Pittsburgh Sun-Telegraph

BE A PITTSBURGH BOOSTER
To Your Friends in Other Cities

SATURDAY, JULY 21, 1934

Established 1927, by Pitt Publishing Co., Pittsburgh, Pa. President, William Randolph Hearst; Manager, Wilmer M. Jacoby; Assistant Manager, Charles H. Joseph; Managing Editor, Dwight Fee; Secretary and Business Manager, McHenry Browne. Entered as second class matter in the postoffice at Pittsburgh, Pa.

National advertising representatives: Paul Block and Associates, 247 Park avenue, New York; Palmolive Bldg., Chicago; General Motors Bldg., Detroit; Little Bldg., Boston; Guarantee Trust Bldg., Philadelphia; Russ Bldg., San Francisco; 1181 South Broadway, Los Angeles.

The Associated Press is exclusively entitled to the use for re-publication of all news credited to it or not otherwise credited in this paper and also the local news published herein. All rights of re-publication of special dispatches herein are also reserved.

Outrageous Discrimination

The Federal Government Treats Pennsylvania Unfairly—Comment on Local News

Public Works Administrator Harold L. Ickes thought, according to a Washington dispatch, that Mayor W. N. McNair was a Republican, since he came from Pittsburgh, and that was the reason why Mr. Ickes refused to see Mr. McNair when the latter called on him Thursday. On learning that the Mayor is a Democrat, Mr. Ickes was profusely regretful. He would gladly have granted a private interview if he had known Mr. McNair's status.

In this illuminating disclosure lies the reason, we suspect, for the fact that Pennsylvania has been persistently snubbed by the Washington administration in relief and public works grants. The state, according to this theory, is having to pay the penalty for having gone Republican in the last Presidential election. Mr. Ickes either did not know, or has forgotten, that Allegheny County and many other normally Republican counties went Democratic.

Bear in mind that Pennsylvania, a highly industrialized state, was one of the hardest hit, one with the greatest need for public works to give employment to its hundreds of thousands of jobless citizens. Then consider how we fared in the Public Works Administration and Civil Works Administration allotments. The figures will be found in an interesting report that has just been issued by State Treasurer Charles A. Waters.

Mr. Waters says that Pennsylvania received for the calendar year 1933 in PWA allotments $1.08 for each tax dollar paid to the federal government, whereas 10 other states whose combined population does not equal that of Pennsylvania received an average of $21.67, individual states receiving from $12.95 to $42.67. The CWA gave Pennsylvania 31 cents for each tax dollar, as compared with returns to other states running from $6 to $9.25.

Scandalous as was the shabby treatment received by Pennsylvania in the allocation of the funds for public works, the discrimination from which we are suffering in the allotment of federal relief funds is even more outrageous. As things stand now, it seems that unless the Legislature is called into special session and new taxes levied, we will be cut off from the federal relief list after next month. The threat has been issued as an ultimatum.

The injustice of Federal Relief Administrator Harry L. Hopkins' demand may be seen when we inquire how the other states have been treated. Here, again, we are indebted to State Treasurer Waters for the figures. He says that for the year 1933, out of a total of $111,969,959 furnished by all state governments for relief, Pennsylvania's state government alone contributed $48,997,377.

Twelve of the 48 states, Mr. Waters informs us, contributed nothing at all to their relief needs last year, but depended entirely upon the federal government. Thirty-three states had a larger percentage of their relief load carried by federal funds than did Pennsylvania in 1933, and during the first quarter of this year 36 states fared better in this respect at the hands of the Federal Relief Administration than we did.

Ninteen states and the District of Columbia failed to contribute a dollar from their treasuries for relief purposes during the first three months of this year, while Pennsylvania provided 60.6 per cent of its relief requirements. For every tax dollar paid the federal government, Pennsylvania received 42 cents in relief, while other states show $10, $12 and $18.38. How can Washington defend such discrimination?

In the circumstances there is strong justification for Mr. Waters' suggestion that the Federal Government be notified that Pennsylvania does not propose to place new tax burdens on its people by September, through a special session of the Legislature, but will meet the problem at the regular session in January. In the meantime Pennsylvania's Democratic leaders—Joseph F. Guffey, David L. Lawrence and George H. Earle—should intercede at Washington.

An especially pitiful feature of the relief situation is revealed in a Community Fund announcement that owing to lack of money hundreds of children who have heretofore been given short camping trips by social service agencies will not get them this year. The children who are to suffer are residents of congested districts in the South Side, Woods Run, North Side and Rankin, the very ones that are most in need of a few days in the country. What an opportunity for a rich philanthropist!

The way may not be clear to give Pittsburgh's under-privileged youngsters a little relief from the discomfort and ugliness of a summer in the slums; but there is one other important thing that can be done to protect Pittsburgh's children, and that is to put a ban on fireworks. The Western Pennsylvania Safety Council reports that in the last five years five tots under eight years of age lost their lives, others were blinded, and about 600 children were so seriously injured in local fireworks accidents that they required hospital treatment.

The Safety Council, the Board of Public Education and other bodies have asked Council to pass an ordinance which will prohibit the use of fireworks. Council should grant this request in the interest of public safety, and should act at once, that the fireworks dealers, the principal opponents of the measure, may not be able to plead that they have stocked up in preparation for the Fourth of July.

Prof. Rene Thevenin, the distinguished French scientist, believes that even if man had never discovered fire civilization and progress would still have been made, although along entirely different lines. He develops this curious thesis in an interesting article in tomorrow's issue of the *American Weekly*, the magazine distributed with the *Sunday Sun-Telegraph*.

Rosie's beau would like to make her jealous, and accordingly arranges at a greater cost than he can afford to take another girl to the school dance. But the best laid plans of mice and men aft gang agley, as Bobbie Burns said, and so it is in this case. The story is humorously pictured by George McManus in *Puck*, the Comic Weekly section of the *Sunday Sun-Telegraph*.

"Shooting the Hawk"

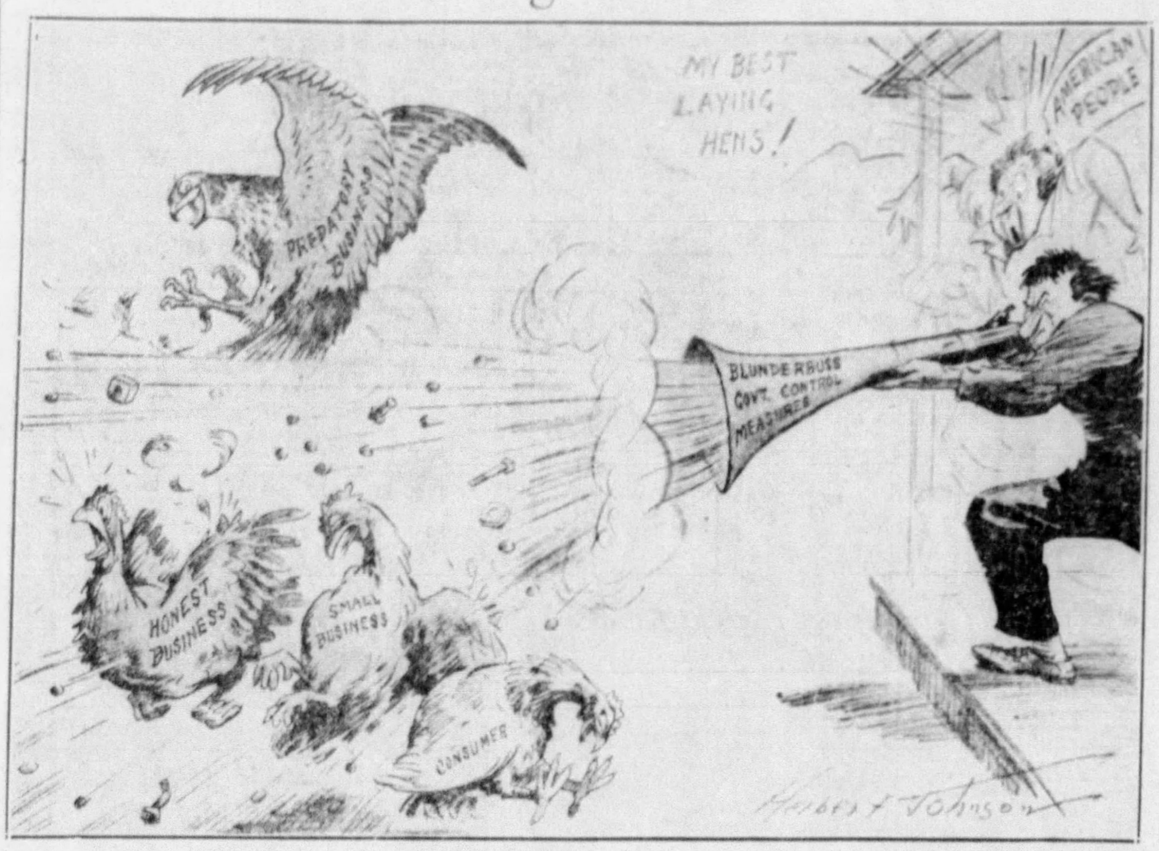

Reproduced by special permission from The Saturday Evening Post. Copyright, 1934, by the Curtis Publishing Company.

NEW YORK DAY BY DAY

By O. O. McIntyre

NEW YORK, July 21.—To the ladies! It's long past time to swirl a gallant cape for their good sportsmanship during the depression. Most men I know spend their time talking about the yachts, stocks and bonds they used to own. While the ladies are out in the kitchen, sleeves rolled up, laughing it off.

No opiate is so deadening as memory, fogging reality with useless dreams. Women have shaken off the jitters long ago, plunged in to buck up their men, still the whimpering. The history of this economic upset will show it has not been mastered by codes and cabals, but by feminine courage.

In a word, the ladies have been magnificent. When the back-trek began from grilled mansions and pent-houses the men could be found brooding over the club highball in the despair of anxious thought. The world was finished. Everything was sixes and sevens. Nothing could be done!

All the while the women were cozying up some walk-up flat into a suburban arcadia, starting the men off mornings with encouraging pats and receiving the discouraging moans in the evening with uplifting cheer. They refused to resign themselves to mutual passiveness.

* * *

Not all credit goes to the happily married. Single ladies and forlorn widows have displayed amazing pluck. A young widow I know has gone sliding down the social scale from a Fifth avenue duplex to a Second avenue hall room. She is cashier now in a milk depot—$12 a week, gives a dollar a week to charity and has never chucked her smile. That sort of courage takes Spartan spunk.

* * *

There's a telephone lady, too. A widow with three youngsters, one an infantile paralysis victim. She makes $95 a month, mostly night work. How she has, head-up, kept her little brood together during tautness of the world's most desperate strain is an achievement wrenching the heart. For five years ago she rode the crest—a beach home at Rye, an apartment in town, a trust fund, now worthless, that furnished $12,500 a year.

* * *

In the linen room of a smart Park avenue hotel is a white-haired lady of enormous serenity and charm. Seven years ago her daughter made her debut in the hotel's dining room. The lady herself has occupied a six-room suite there. The crash, a husband in a sanitarium, an indifferent daughter, and there she is, beached on the tragic shoals. She works eight hours a day checking linen and three nights a week is hostess at a slum mission. If she isn't happy, she is one of the world's greatest actresses.

* * *

There is an old philosophy that deep sorrows are dumb. Yet the most exquisite and articulate comment about the crack-up of millions of hopes has come from women who suddenly through no fault of their own suffered the bitterest and most continuous defeats. Not from them are hurled the destructive threats of the soap boxes. Or the calamitous prophecies of idlers taking advantage of a situation to collect without effort. Every lady I know, frosted in the slight, is hopeful of the future. They are taking it on the chin. Pollyanas perhaps. But not in the history of any living person has humanity so needed the Pollyana mood. After all the world was not brought to desolation by the Pollyanas and the Babbitts but by the merciless blusterers who often laughed and sneered at them.

* * *

The triumphs of feminine forbearance thread every highlight of history, floating for an instant in the public eye like a smoke ring and sifting apart. Soon forgotten. In the blackest hours of life, you and I and every man turn instinctively to woman—wife, mother, sister or sweetheart. And invariably find solace and sound advice.

* * *

Cecil Rhodes once declared every great scheme of empire building had its genesis in the encouragement and supreme optimism of some moden woman whom the world never heard or saw. And so it will be when the horrow of these past four years have vanished beyond Time's horizon. The woman who sustained man, brushed him off, adjusted his tie when he fell and conditioned him to win the battle will never be known. They will be entirely too busy anyway getting ready for the next crop of grumbling bunglers.

(Copyright, 1934, McNaught Synd., Inc.)

GOING THROUGH STAGE

By Winifred Black

Seven-year-old is passing through a stage.

She says so herself, and somehow when seven-year-old looks at you with those soft brown eyes and makes a statement in a matter of fact voice and manner, you believe she knows what she is talking about.

Seven-year-old and her mother were at the week-end resort and, as often happens when a pretty child is at an hotel, the other guests began to spoil and pet her too much.

So, one evening at dinner, seven-year-old—well, she got rather silly and mother got worried and I'm afraid, a little bit ashamed.

After dinner, as they were taking a little walk, with arms twined around each other, mother spoke to her daughter about her behavior at dinner, and added, "do you know, my dear, mother felt a little bit ashamed of you tonight for the first time in your life—what in the world happened to make you behave so?"

Seven-year-old shrugged expressive shoulders and, with a merry twinkle in her eye, replied:

"Oh, you don't need to be worried about that, mother—don't you know that all children have to go through these stages?"

And mother was puzzled how to answer and now she is worried.

But I don't believe mother has much to worry about, do you?

If seven-year-old can go through life analyzing every phase and not taking it too seriously, it seems to me that there is great contentment and deep enjoyment ahead of her.

I once knew a little girl about her age who was given too much to introspection and to taking little things seriously.

She was at a child's party in a small town and when the cookies were passed around, this poor little shy girl managed to drop one of the cookies off the plate, and, oh, the world just stopped moving around for her—for days and days.

She went home and told her mother about it and brooded over it for a long time.

Now, if I had been the mother of that little girl, I think I should have worried.

But with seven-year-old—never. Taking life as it comes—with its illusions and disillusions—it happiness and its tears—it's all just a phase"—its surprises and disappointments.

Here's looking at you, seven-year-old—keep that calm, matter-of-fact attitude toward whatever experience life has to offer, and I'm willing to bet you come through fairly unscathed.

What do you think about it?

(Copyright, 1934, King Features Synd., Inc.)

LISTEN, WORLD!

By Elsie Robinson

Prune Out the Suckers!

The little oak tree has grown eight inches. Perhaps you think that isn't a Vital Statistic for YOU. But stick around!

Last year the little oak was only a tangle of thin twigs. Beneath the surface, deep in the rich, black loam, its roots had worked furiously for five years, seeking out nourishment, shooting it up the main trunk. From all that industry there should have come a fine sapling, strong and straight. Instead, there was that litter of weak branches, sprawling aimlessly in every direction.

One day I took pruning shears and saw and went to work. When I was through, one shoot was left—a sickly affair. But now that shoot has rounded and toughened into a husky trunk, which seems actually to leap into the air with each warming sunrise. Presently there will be a tall, bronze shaft, a cavern of cool shade outside my studio window, where there had been only a weedy mat.

An amazing result for 10 minutes' work—yet the most simple miracle. By pruning off the suckers, I let the strong root system throw all its energy into one branch. Before, it had spread in a score of directions, accomplished nothing. Now a splendid tree was under way.

If one could only prune lives as one does trees . . . cut off the suckers . . . concentrate the energy of mind and soul!

How many characters you've seen spreading out in just such weak and aimless growth! Beneath the surface, there are the makings of a great nature. Keen mind, kind heart, gathering healthy nourishment from life, pouring that nourishment out in a desire for expression, and then scattering, getting nowhere.

Getting nowhere for exactly the same reason the little oak got nowhere. TOO MANY SUCKERS.

Too many interests. Too many diversions—demands on time and energy. Never has human existence been so filled with "suckers" that sap one's strength, scatter one's purpose, as in this chaotic century.

So many places to go . . . so many things to do . . . so many people to do them with. Telephones ringing all day. Friends popping in and out. This new fad. That new crusade.

Alluring adventures, all of them. Important, most pressing, many of them.

BUT WHAT BECOMES OF A LIFE THAT TRIES TO SPREAD OUT IN TOO MANY DIRECTIONS? WHAT DOES IT ACCOMPLISH? HOW FAR DOES IT GET?

It accomplishes nothing . . . gets nowhere.

Scores of exciting starts . . . like the new shoots on the little oak . . . but no real progress in any direction.

So what?

IF YOU WANT TO DO ANYTHING WITH YOUR LIFE IN THIS 20TH CENTURY YOU'LL HAVE TO PRUNE . . . RUTHLESSLY . . . CEASELESSLY.

It won't be easy. To the contrary, it will be extremely tough, and make you exceedingly unpopular. You'll have to give up dozens of delightful diversions.

If you're a woman, you'll have to cut out the morning phone visits with Dorothy and Mabel . . . the afternoons of gay gabbing and gadding with Inez, Hortense and Clarice . . . the ga-ga evenings over silly magazines and bridge.

If you're a man, you'll have to swear off the "conferences" with Bill and Jo . . . the two-hour lunches with Ed and Harry . . . the dice sessions . . . the after-dinner bumming in the corner smoke shop or drug store.

All of which will make a lot of other lovable loafers extremely sore and snooty. But harder even to stand than their snorts and sniffs will be your own laziness—your mental lalli-gagging.

For years you've been promising yourself that you'd Do Something Worth While—and for years you've been blaming everyone else for keeping you from it. But the simple truth is, you've been letting yourself yield to any vagrant impluse or invitation, until now it is almost impossible for you to concentrate on anything.

You look with envious eye at people who are "getting somewhere in life." You wonder why you can't.

THAT'S WHY YOU CAN'T. You've got the makings—but you're spreading them out in too many directions. If you want to GET somewhere, BE something . . . PRUNE . . . PRUNE . . . PRUNE.

(Copyright, 1934, King Features Synd., Inc.)

Once Overs

By J. J. MUNDY

Changed financial conditions the past few years have made it difficult for the "gold-digger" sort of girls to meet with success.

Fewer young men have money to spend and others have become familiar at last with the kind of girl who uses many devices to cause their escorts to spend extravagently in their entertainment.

"The leg-pulling game" became a great racket with a certain class of girls, and it was a surprise to note the sort of girls who resorted to that system.

It was also surprising to find how many young men were susceptible to that game.

The only interest the girls had in these fellows was the extent of the entertainment they provided.

Even the most liberal were dropped from the list when it became impossible for them to spend in an extravagant manner.

Many young men became dishonest in their efforts to keep in with these girls.

In the colleges there were—and are—many girls of this class.

Dads, who were loaded to the breaking point with expense, were called upon to provide extra money for their sons to spend foolishly.

This racket is not very profitable any more.

(Copyright, 1934, King Features Synd., Inc.)

ISN'T IT SO?

An ounce of prevention is worth a peck of trouble.

The world has not yet learned the riches of frugality.

Purchase the next world with this; you will win both.

The older you are the quicker the future becomes the past.

When good fellows get together, the wives wait up until daylight.

There is no man so bad but he has a secret respect for one that's good.

Money is a figure which gains in importance as there is a cipher attached to it.

WHAT DO YOU KNOW?

By S. H. Connolly

Fill each blank:

1. "There is a —— that shapes our ends
   Rough-hew them how we will." Shakespeare, "Hamlet."
2. "A thousand —— in thy sight are but as yesterday when it is past and as a watch in the night." Bible.
3. "God's mills grind ——— but sure." Herbert, "Jacula Prudentum."
4. "Thus to relieve the ——— was his pride
   And e'en his failings lean'd to virtue's side." Goldsmith, "The Deserted Village."
5. "Welcome as the flowers in ———." Scott, "Rob Roy."

Which of the names following the description is the correct one:

6. A city of North Dakota is (Fremont, Fribourg, Fargo).
7. An island in the Mediterranean Sea is (Malta, Mandalay, Manitoba).
8. The capital of Virginia is (Rochester, Richmond, Rennes).
9. Fujiyama is a volcanic mountin in (Japan, Java, Jersey).
10. A river of Canada is the (Mekong, Murray, Mackenzie).

Match correctly:

11. Edward Elgar	"England expects every man to do his duty."
12. Hippocrates	was chained to a rock.
13. Jules Mazarin	English composer.
14. Horatio Nelson	the most famous Greek physician.
15. Prometheus	a famous French cardinal.

Answers to today's tests:

1. Divinity. 2. Years. 3. Slow. 4. Wretched. 5. May. 6. Fargo. 7. Malta. 8. Richmond. 9. Japan. 10. Mackenzie. 11. English composer. 12. The most famous Greek physician. 13. A famous French cardinal. 14 "England expects every man to do his duty." 15. Was chained to a rock.

(Copyright, 1934, King Features Syndicate, Inc.)

Text for Today A good tree cannot bring forth evil fruit, neither can a corrupt tree bring forth good fruit. Matthew vii:18.

Human Side of the News

Donald Richberg, a Tennessean of Old Vermont Ancestry, Is Given an Important Job by President Roosevelt

By Edwin C. Hill

THE opposition press calls him "Roosevelt's Regent" and "the Acting President." Capital looks askance at him because of his record as a lawyer for the railroad unions. The extreme left-wingers don't like him because "he talks like Emma Goldman and acts like Kuhn, Loeb & Co." But he laughs it all off, does Donald R. Richberg, and continues to sing chanteys and write whimsical verse for his 8-year-old daughter.

Like Felix Frankfurter and Joseph Kennedy, he's another of "the Harvard gang" which supplements the Brain Trust in the present administration. A large man, with a bald pate fringed with black-gray hair, Mr. Richberg comes from old New England stock, from the Randall and the Briggs families of Revolutionary War days in Vermont.

* * *

Came Suddenly Into Limelight

HE IS a native of Tennessee, a graduate of Harvard Law, a Republican lawyer of Chicago and a partner there of Harold Ickes, Secretary of the Interior. He had cut no national figure until Hugh Johnson brought him to Washington as general counsel of the National Recovery Administration. The country has since heard from him often and pointedly, for like Johnson he seems to be ever on the go, airplaning up and down the land and talking straight from the shoulder about the New Deal and why we must all swallow it, whether we like it or not.

When the President packed up to sail the seven seas, he left many things undone. He left, too, a half-a-hundred of those emergency bureaus which are overlapping and intertwining. Somebody had to unravel the knots, and that somebody turns out to be Donald Richberg.

Mr. Roosevelt called him in and said something like this:

"Donald, school is out for me, but it is just beginning for you. Get Gen. Johnson to give you a couple of months off from the NRA, and then you step in and co-ordinate all this stuff. I'll be back in September, and then you can have ready for me a complete program for use after the emergency legislation has expired."

* * *

Richberg Outlines His Program

SUCH is the job of the new Industrial Emergency Committee of which Richberg is the director and which includes four or five other members, including Secretaries Ickes and Perkins. It is a matter of ironing out all the present snarls and then drawing up plans for the future.

What is Richberg going to do about it? Well, he doesn't know exactly as yet, but broadly he puts it in these words:

"We must decide on the extent of government intervention and its allocation to different activities. We must advance our plans for public work toward more permanent stabilization on industrial conditions. Into the program of industrial self-government must be written public supervision and participation to prevent abuses of economic power without assuming political power."

In other words, he sees his task as that of salvaging all that is possible of the New Deal and writing it into the law of the land for the future. His work is certainly cut out for him, but no matter what it brings, one thing is sure, Donald Richberg can take it with a smile.

(Copyright, 1934, King Features Synd., Inc.)

How Coolidge Handled The Police Strike

By James T. Williams, Jr.

SAN FRANCISCO'S general strike will recall to the mind of the public how a governor of Massachusetts—Calvin Coolidge—saved the people of Boston from such a disaster 15 years ago.

These in brief are the circumstances:

In the latter part of July, 1919, the police commissioner of the city of Boston, Edwin U. Curtis, served notice that members of the Boston police force could not join a labor union and remain policemen because a policeman could not perform his sworn duty without remaining free from outside affiliations that might interfere.

This was the attitude taken by the preceding police commissioner, but both the order and the warnings of Commissioner Curtis were defied and the Boston police union was set up several weeks later.

Nineteen policemen who joined the union were tried by the commissioner for violating his order forbidding members of the force to join a union. On September 9 they were suspended after they had been given a hearing. Following their suspension the policemen's union held a meeting and voted to strike.

In the afternoon of September 9 the strike went into effect—three-quarters of the police force of the city of Boston left the police department in a body. They abandoned their posts of duty.

Around midnight, rioting started. Many shop windows were broken and large quantities of goods on display were seized and taken away by the rioters.

* * *

Coolidge Gave Credit to Curtis

THE metropolitan police of more than 100, and 30 or 40 members of the state police force were still on duty, but their numbers were insufficient to protect the city from the disorderly.

Next morning the Mayor of Boston called out the State Guard—a force which had been organized when the National Guard was federalized and went to war.

Upon being informed that the Mayor by putting a State Guard officer in command had virtually displaced the commissioner, Gov. Coolidge called out the remainder of the State Guard, assumed command and issued a general order restoring Mr. Curtis to his place as commissioner in charge of the Boston police.

He also issued a proclamation calling upon all citizens to assist in preserving order and directing all police officers in Boston to obey the orders of Mr. Curtis.

Mr. Coolidge always insisted that the credit should go to Mr. Curtis "for raising the issue and enforcing the principle that police should not affiliate with any outside body, whether of wage-earners or of wage-payers, but should remain unattached, impartial officers of the law, with sole allegiance to the public."

But Mr. Coolidge gave his full support as Governor to the position taken by Mr. Curtis and that support was reinforced by an overwhelming public sentiment.

Then came the threat of a general strike to tie up the city of Boston. In the meantime, Gov. Coolidge was called upon by Samuel Gompers to remove Mr. Curtis as police commissioner and reinstate the striking policemen. He declined to do either one or these things, declaring in his telegram of reply to Mr. Gompers that there is no right to strike against the public safety by any body, any time, anywhere.

* * *

Anticipated Need Of Federal Troops

AND in order that he might be prepared to deal with any emergency created by the general strike, Gov. Coolidge telegraphed the Secretary of War that the seriousness of the situation might make it necessary for the commonwealth of Massachusetts to call upon the federal government for the assistance of federal troops to protect the public welfare by maintaining law and order.

Publication in Boston of that message and the public sentiment which it evoked ended all future danger of a strike and sealed the doom of the Boston police strike.

In the ensuing election, Mr. Coolidge was overwhelmingly re-elected Governor on the issues involved in the Boston police strike and the threat of the general strike. And among the first to congratulate him was President Wilson, then ill in the White House, who sent this message:

"I congratulate you upon your election as a victory of law and order. When that is the issue, all Americans stand together."

Writing about the stand he took in the Boston police strike and the support which the people gave him, Mr. Coolidge said after he left the White House:

"My faith that the people would respond to the truth was justified. The requirements of the situation as it developed seem clear and plain now, and easy to decide, but as they arose they were very complicated and involved in many immaterial issues. The right thing to do never requires any subterfuges, it is always simple and direct. That is the reason that intrigue usually falls of its own weight."

OUR RHYMING OPTIMIST

By ALINE MICHAELIS

The Hint

I look above
As I sit here
With many walls
Around me, near

With walls of room
And house and towers
That keep me sunless
All my hours.

My window shows
One corner there
As blue as heaven,
As heaven, fair.

And so I know
The wind-swept space
That lies beyond
My prison place.